

solas

design concept for a solar-powered airship

Manuel Müller | 2025

Concept summary

In the face of the urgent challenges posed by climate change and the global goal of achieving net-zero emissions, it is essential that we rethink how we travel. The **solar airship** uses solar power to **connect continents** in a **climate-friendly** way.

Passengers on board experience a **slower**, more **mindful** approach to **long-distance travel**, where the journey becomes part of the destination.

Its ability to land on both land and water makes it **highly flexible** and **independent of extensive infrastructure**. Spacious communal areas, breathtaking panoramic views and a thoughtfully designed interior create a pleasant and inspiring atmosphere throughout the voyage. Combining visionary technology with a new way of travelling, the solar airship proves that **sustainable mobility and comfort can go hand in hand**.

Concept
technical package

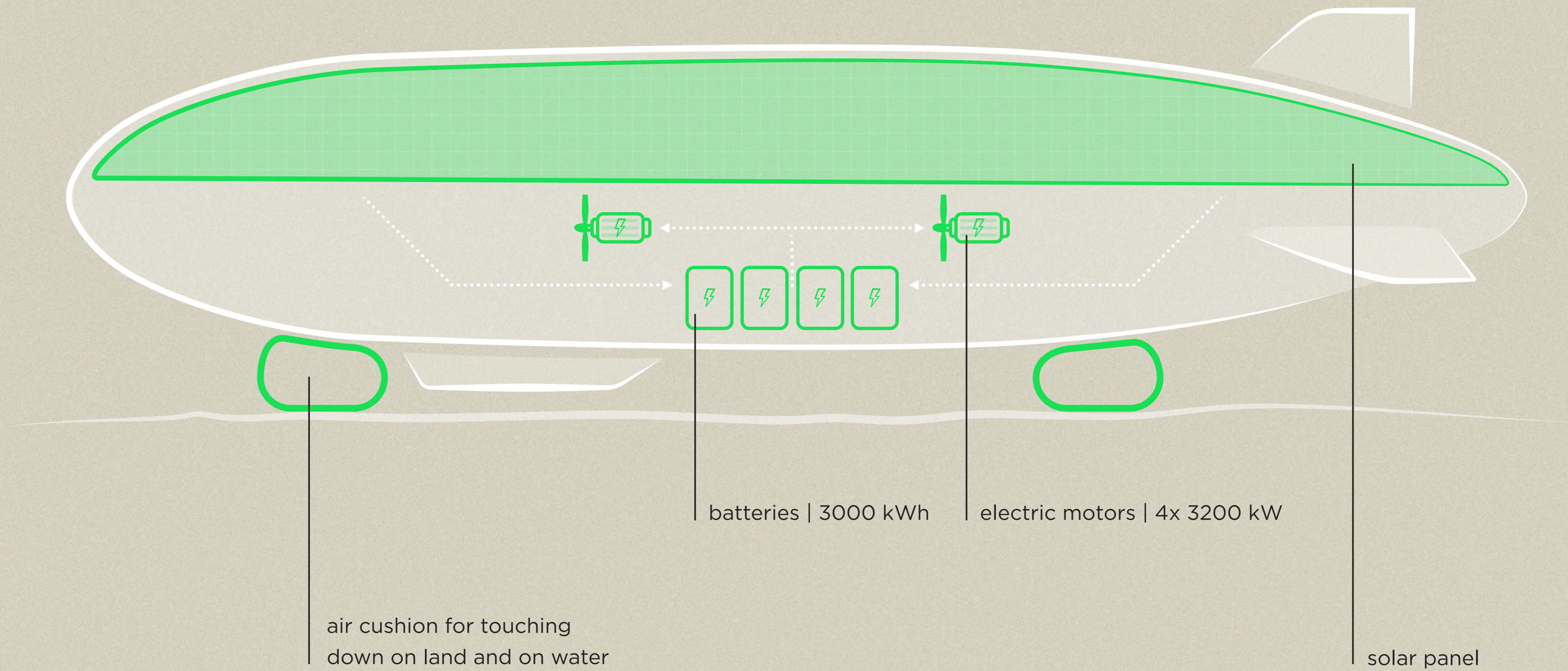

Concept
landing

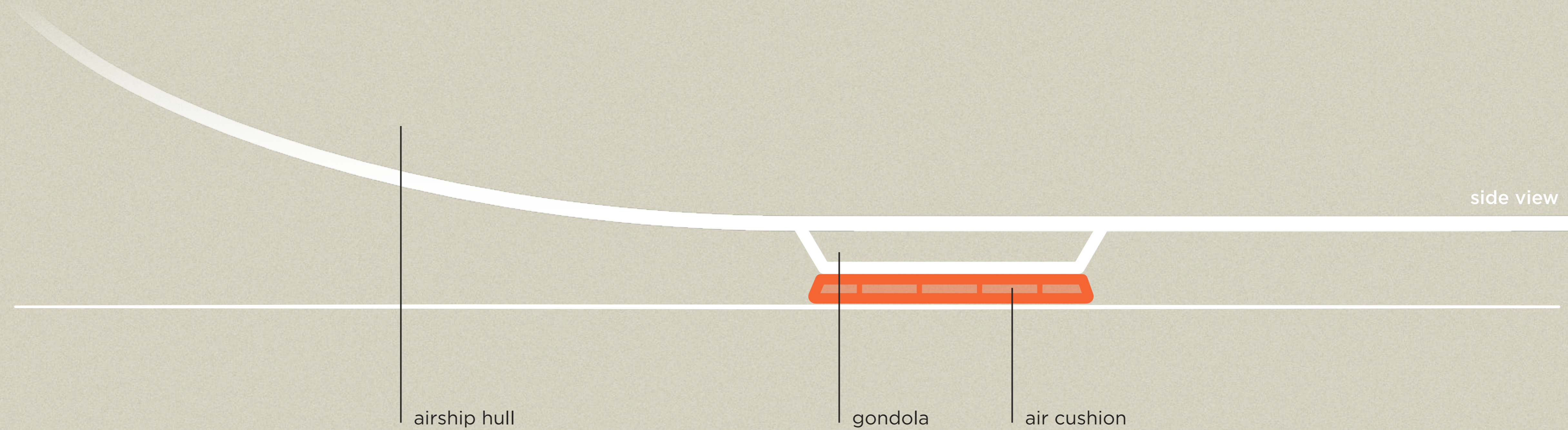
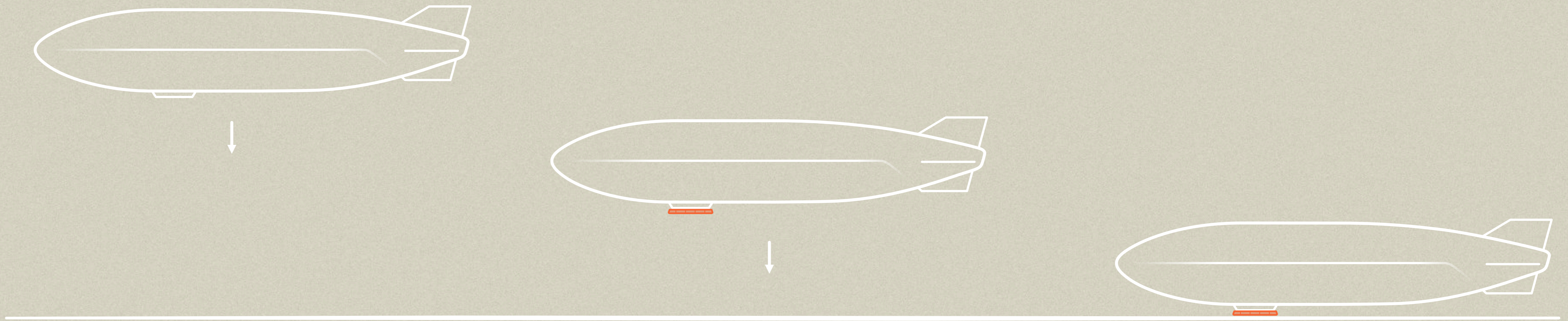

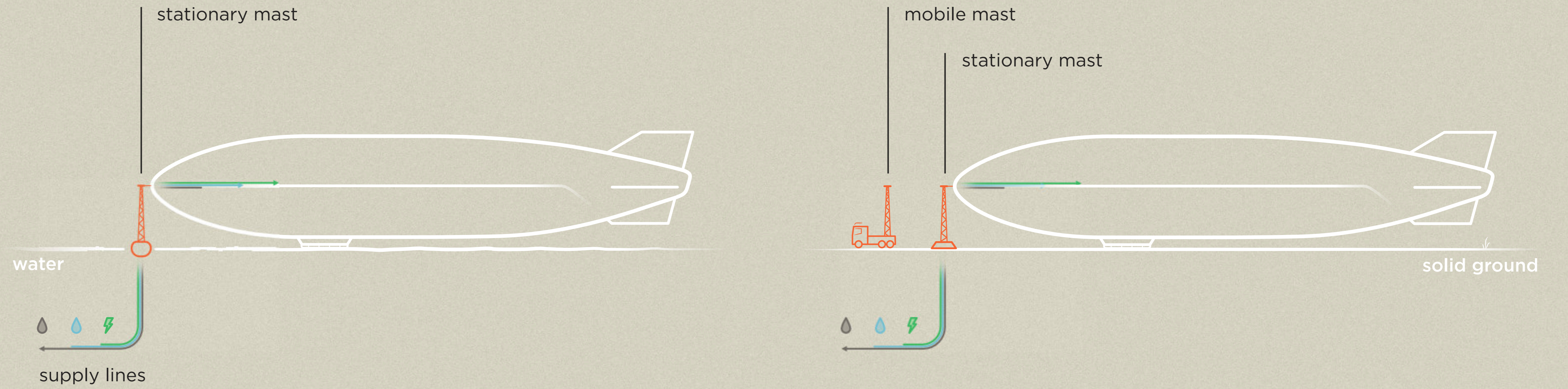

Concept

docking & boarding

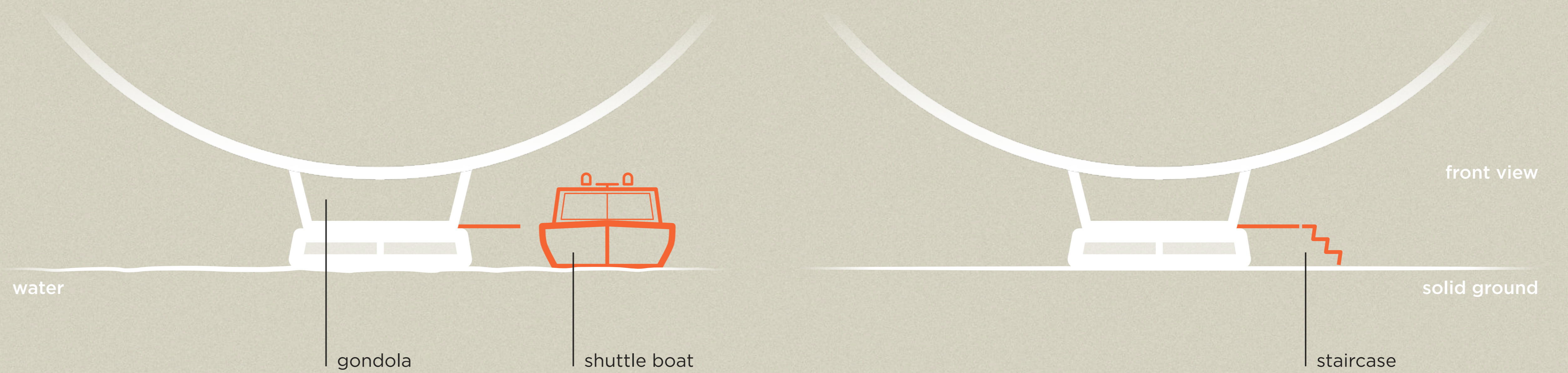

Concept
interior daylight

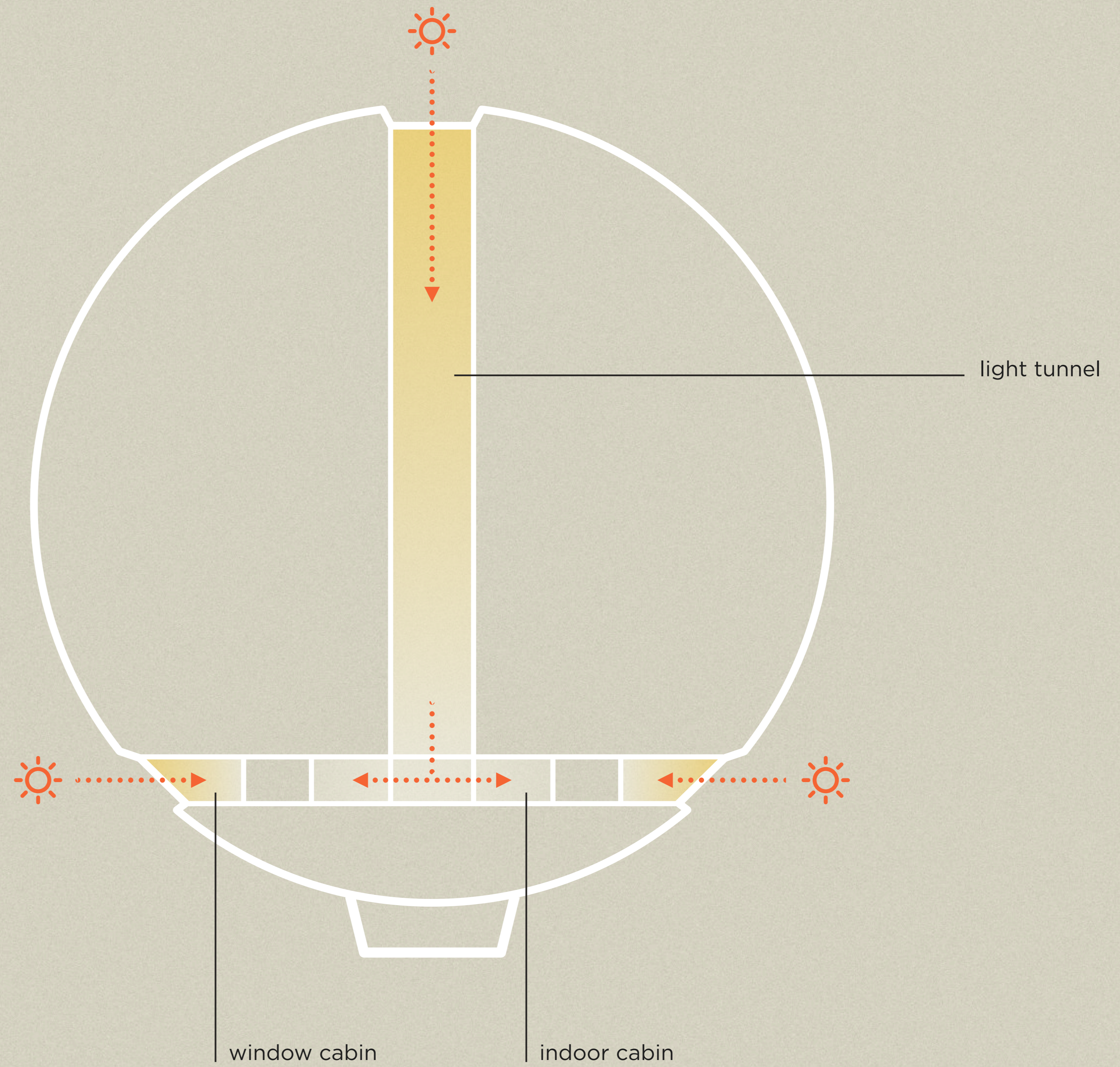

Concept
routes

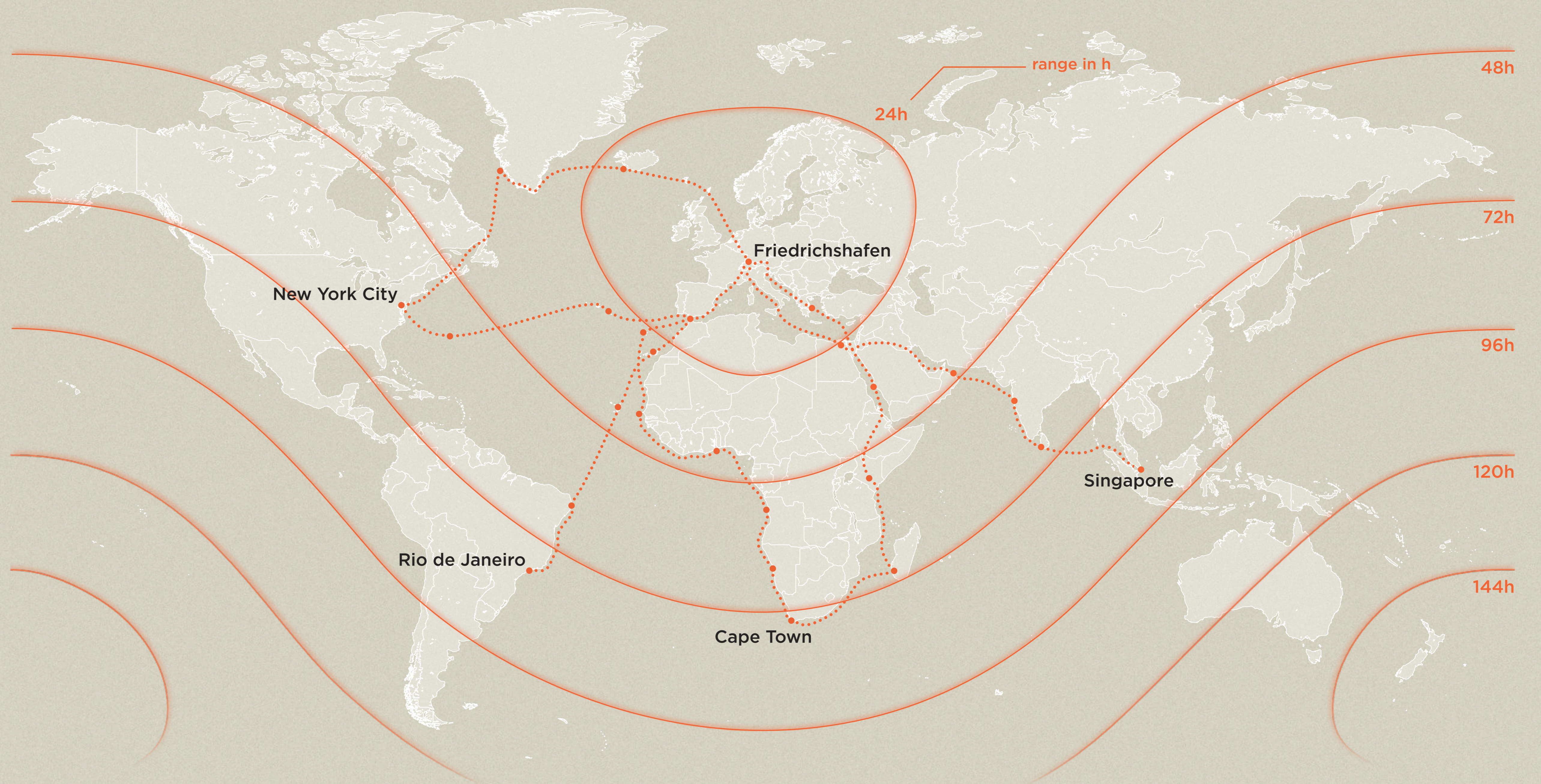

Exterior
sketches

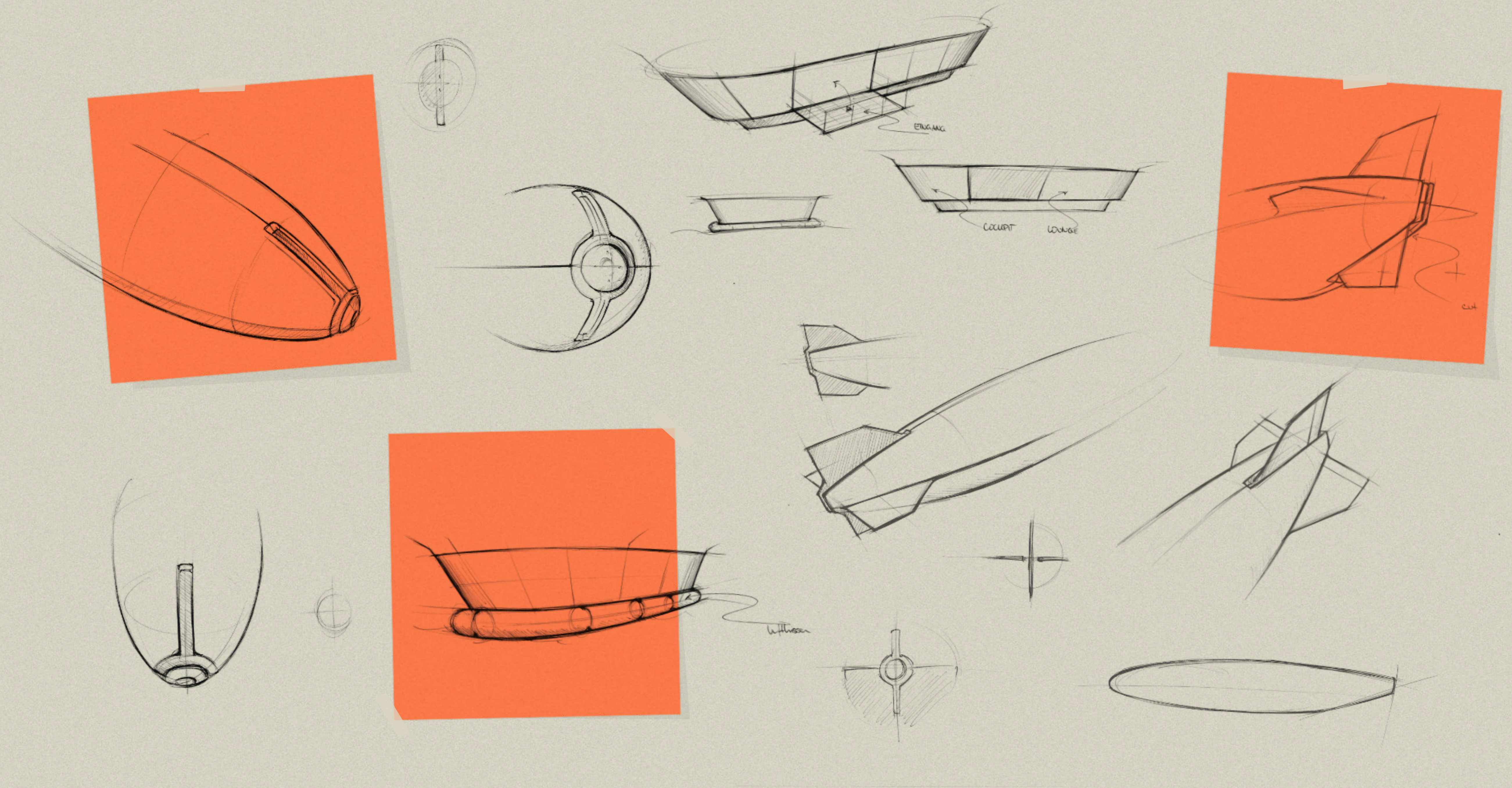

Exterior
rear



Exterior

bow



Exterior
gondola

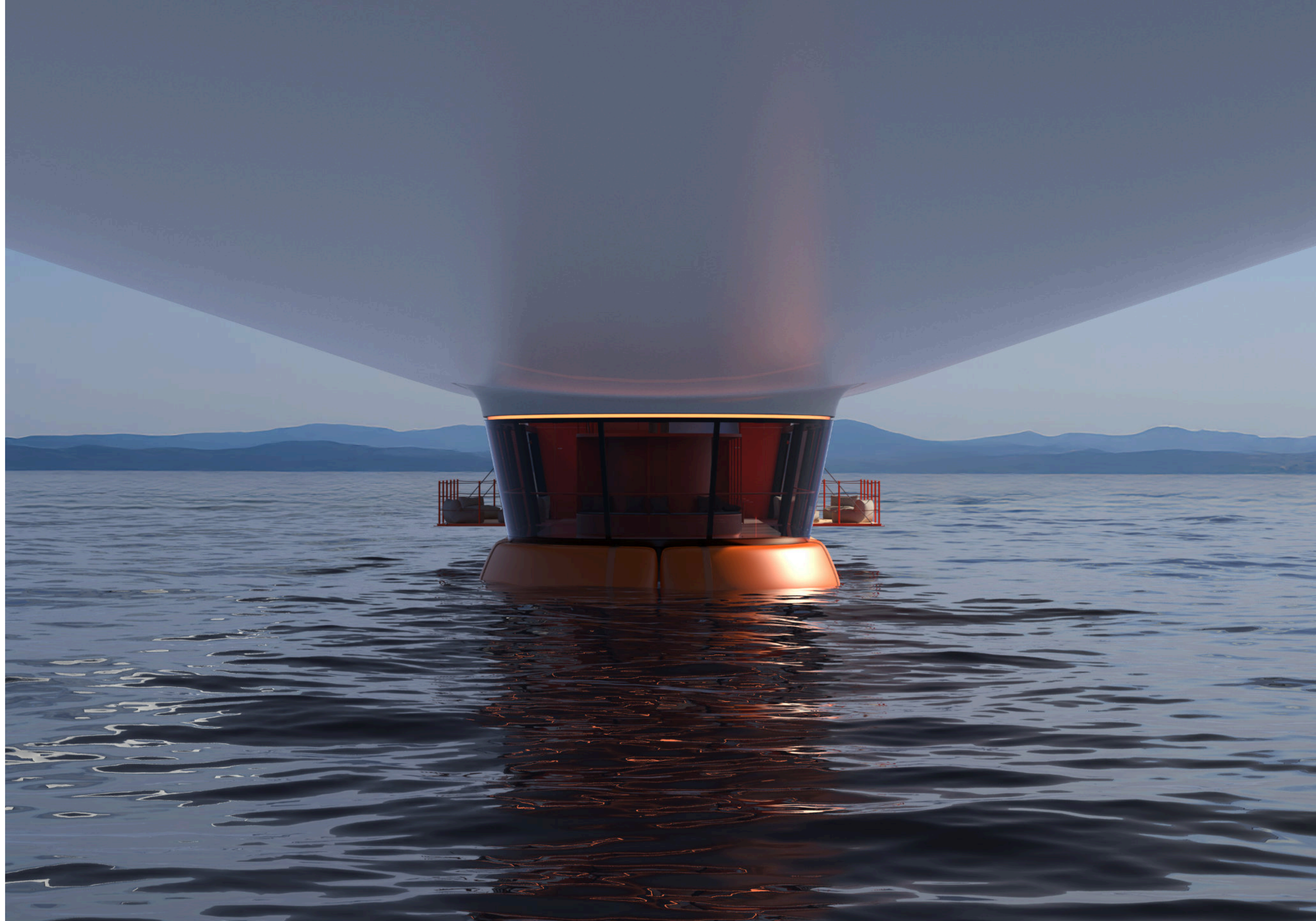

Exterior
gondola

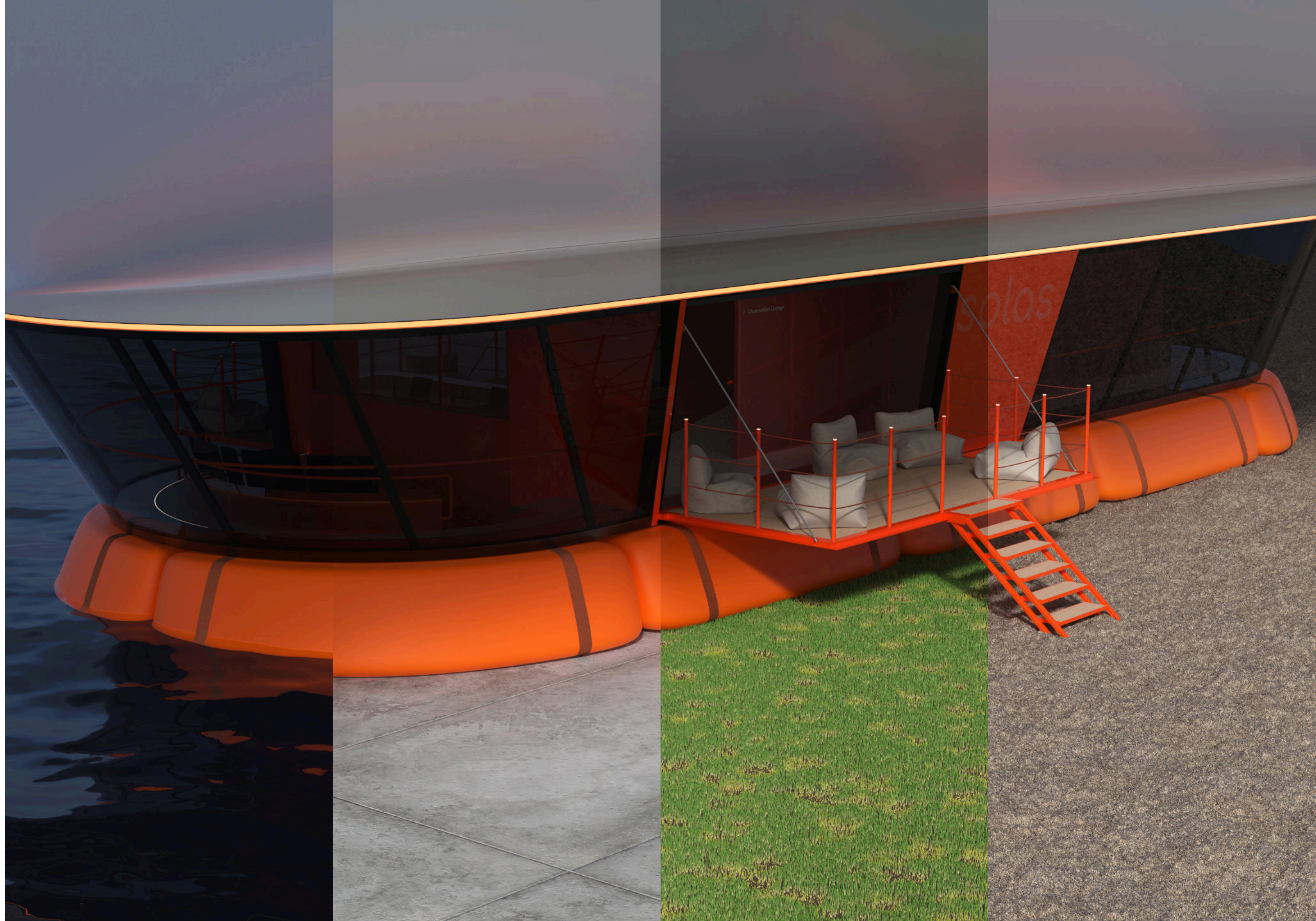

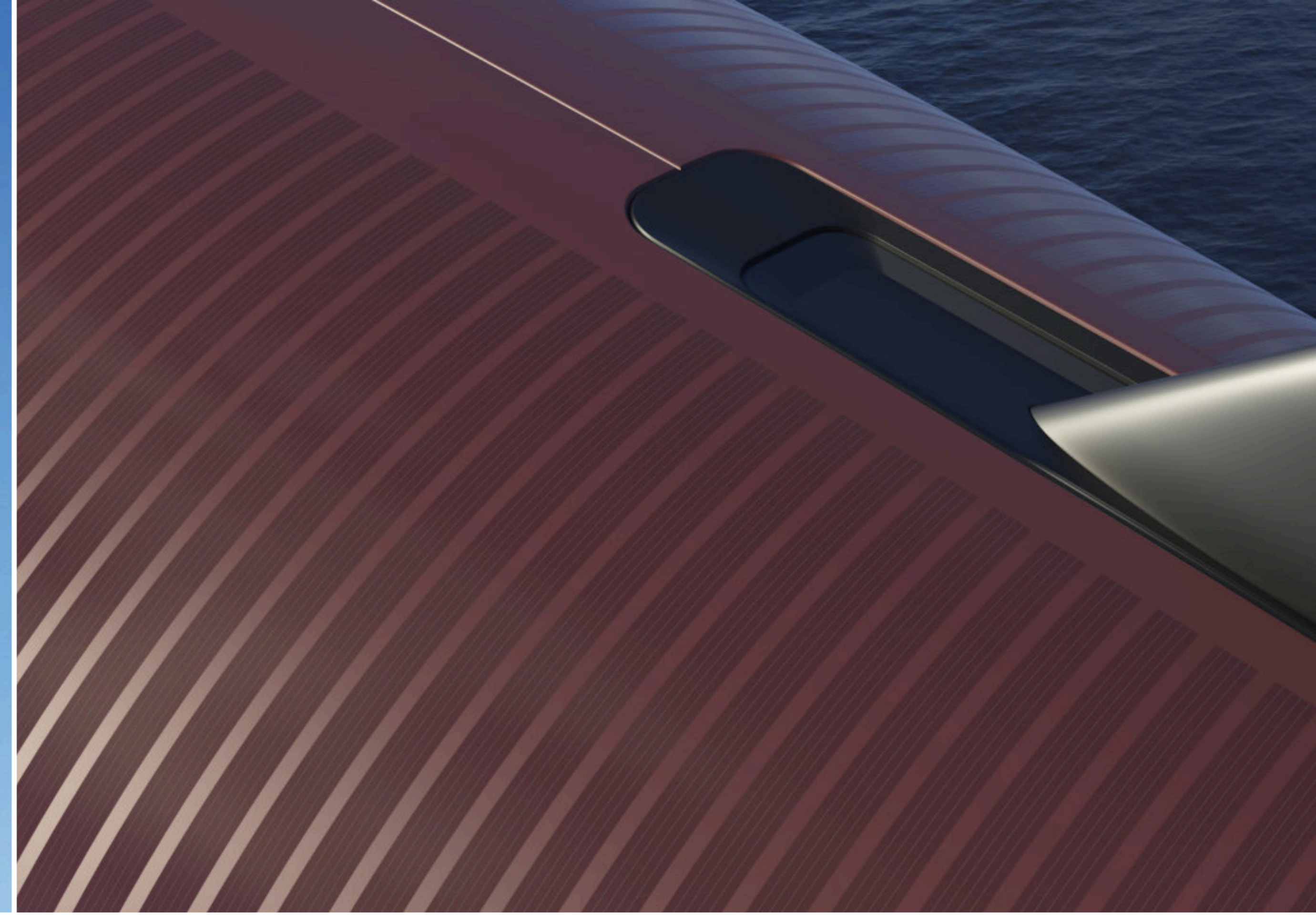
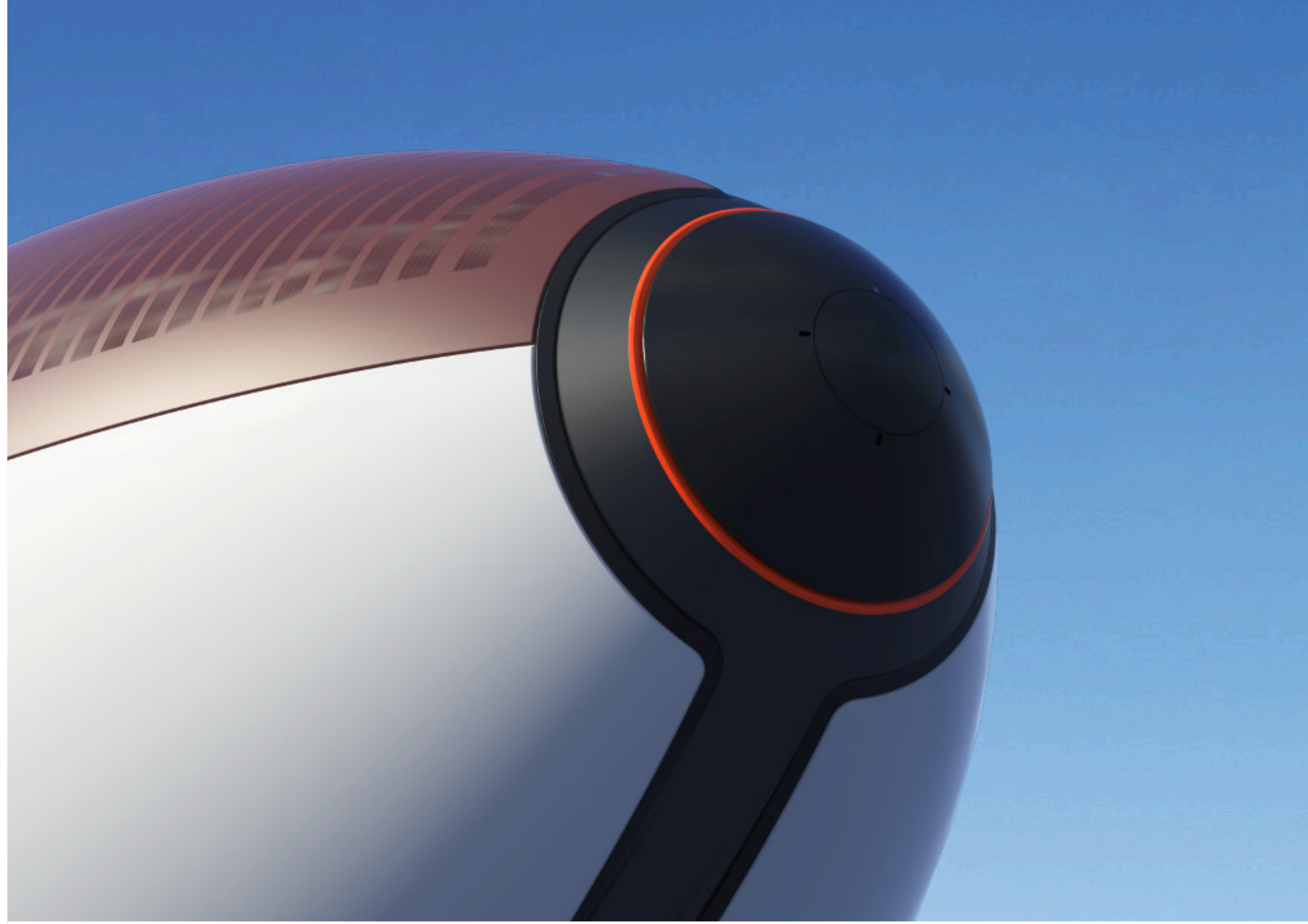

Exterior
details



Interior
overview

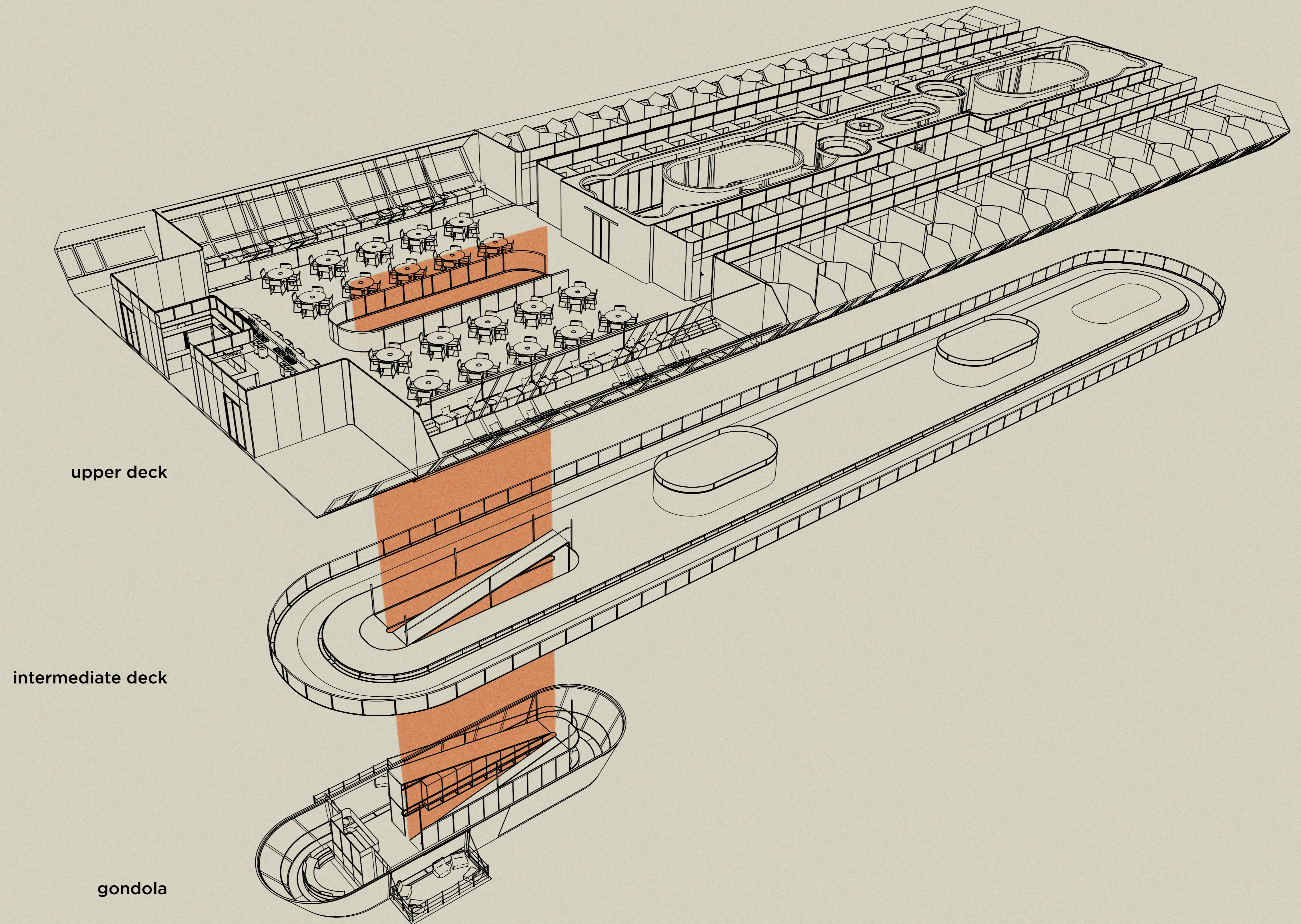

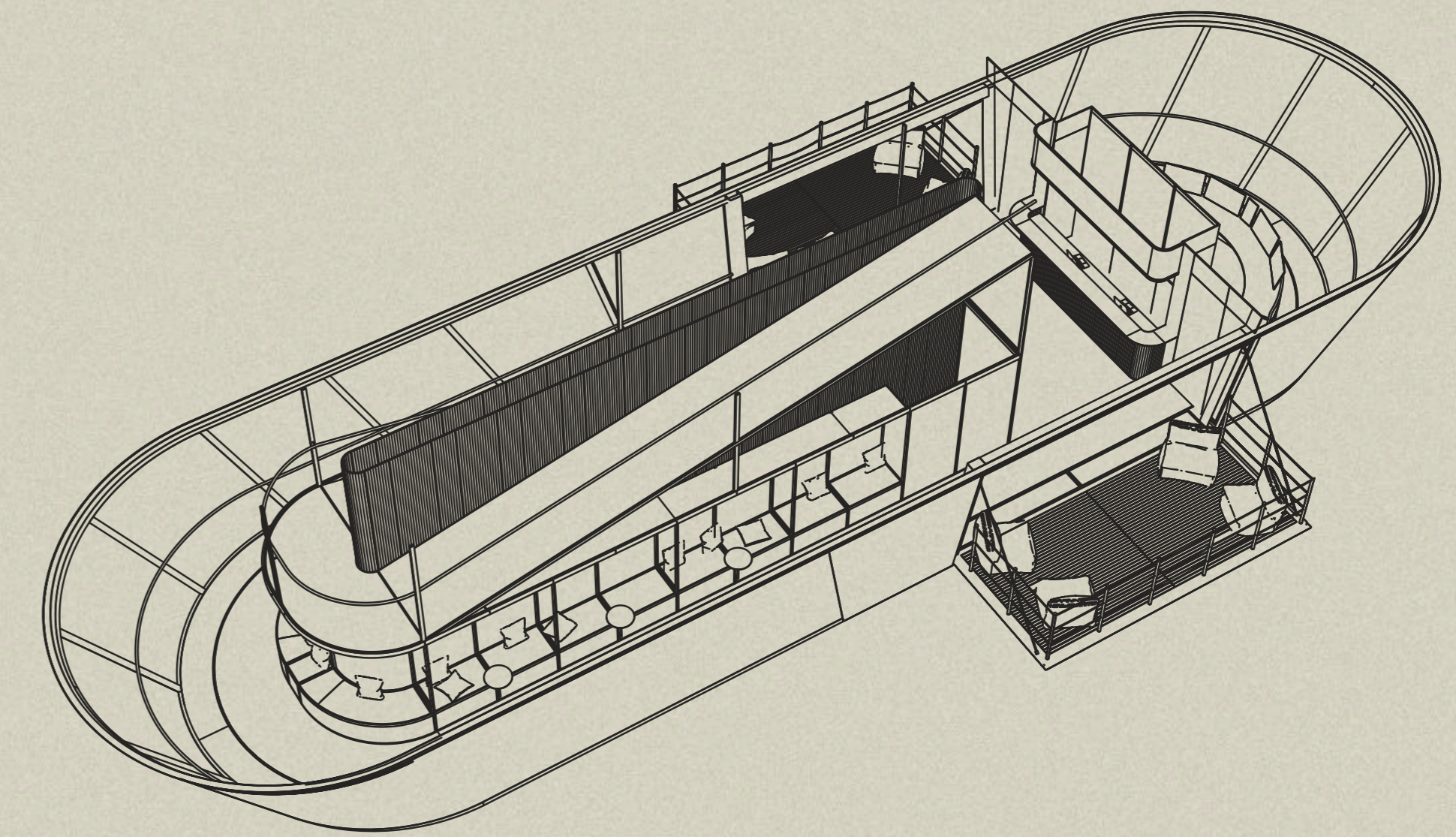
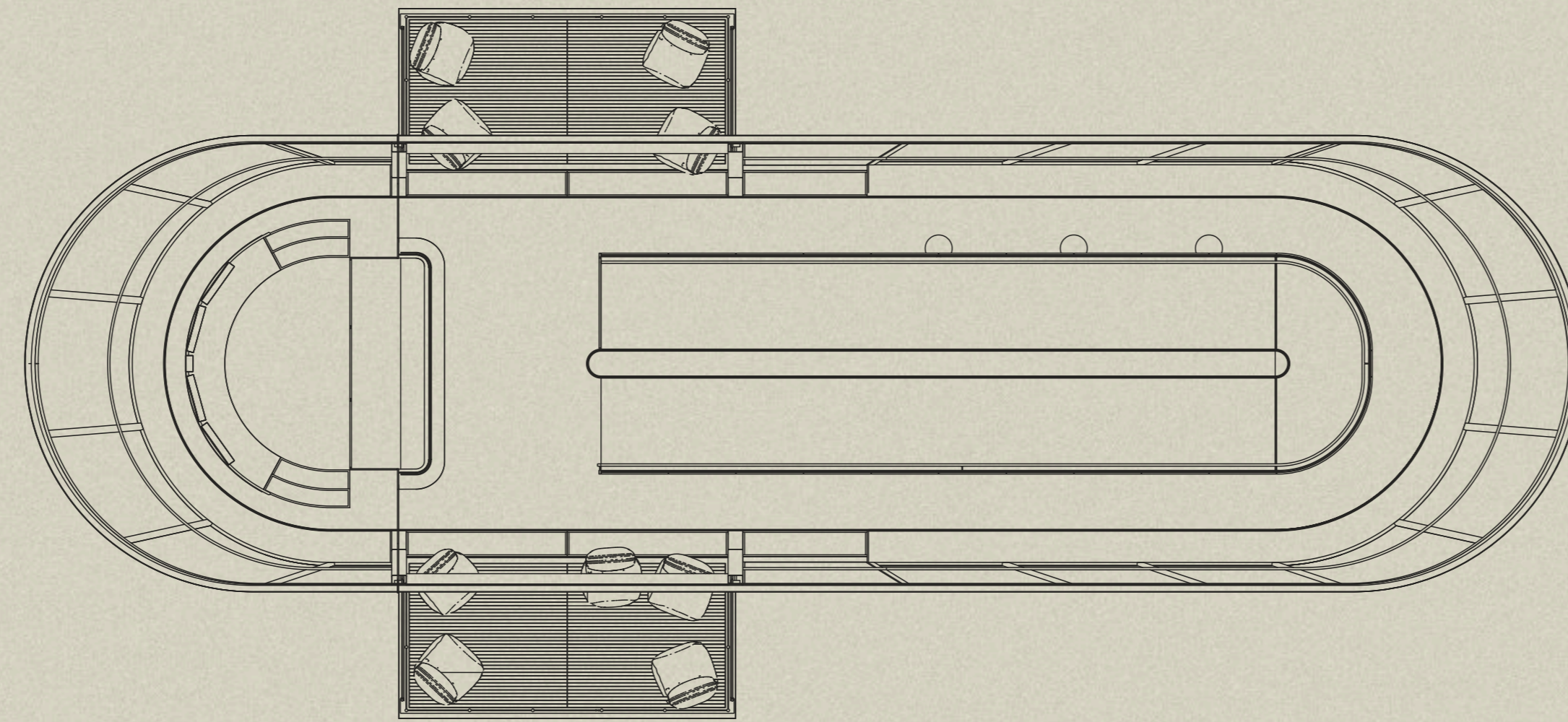

Interior

gondola

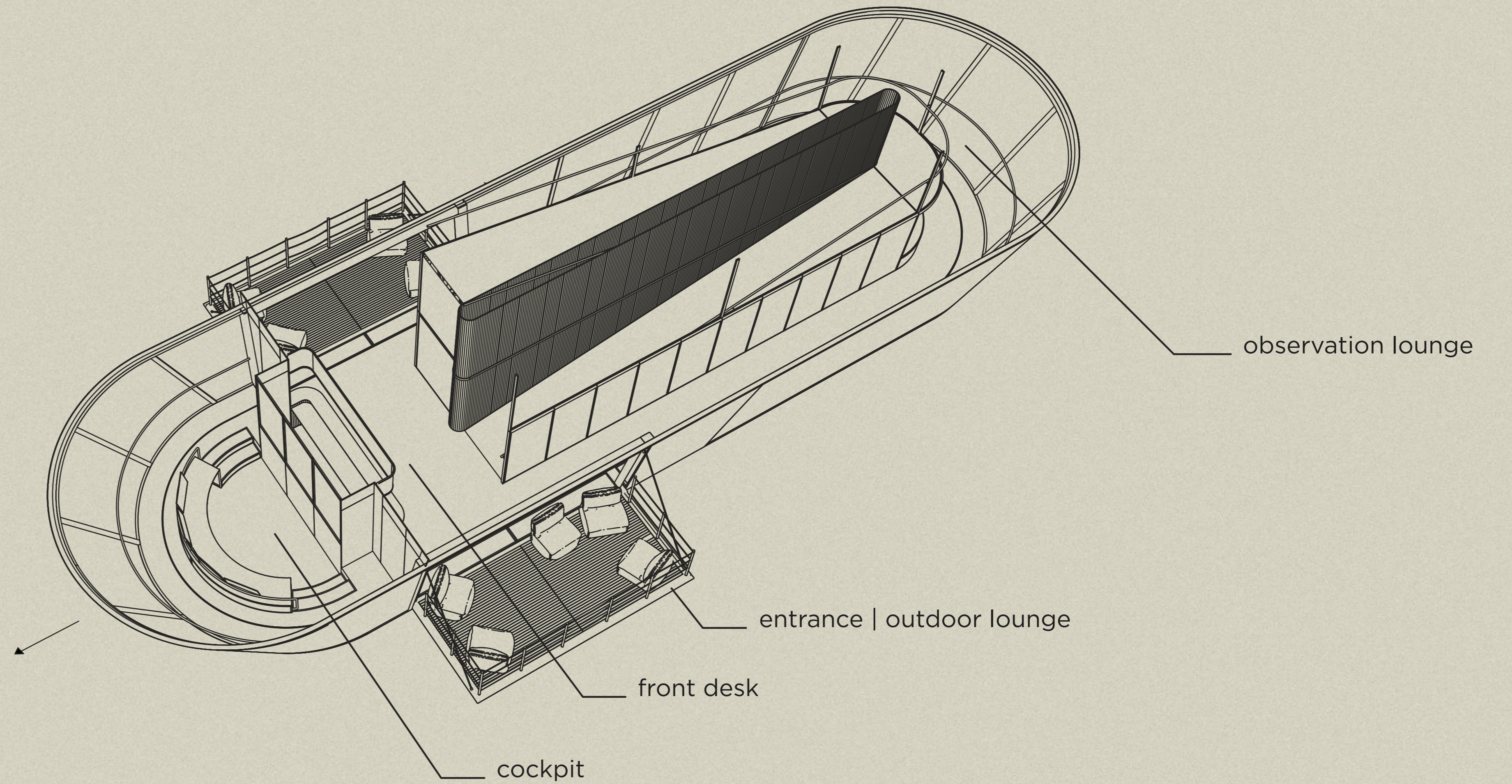



Interior gondola



Interior
sports court

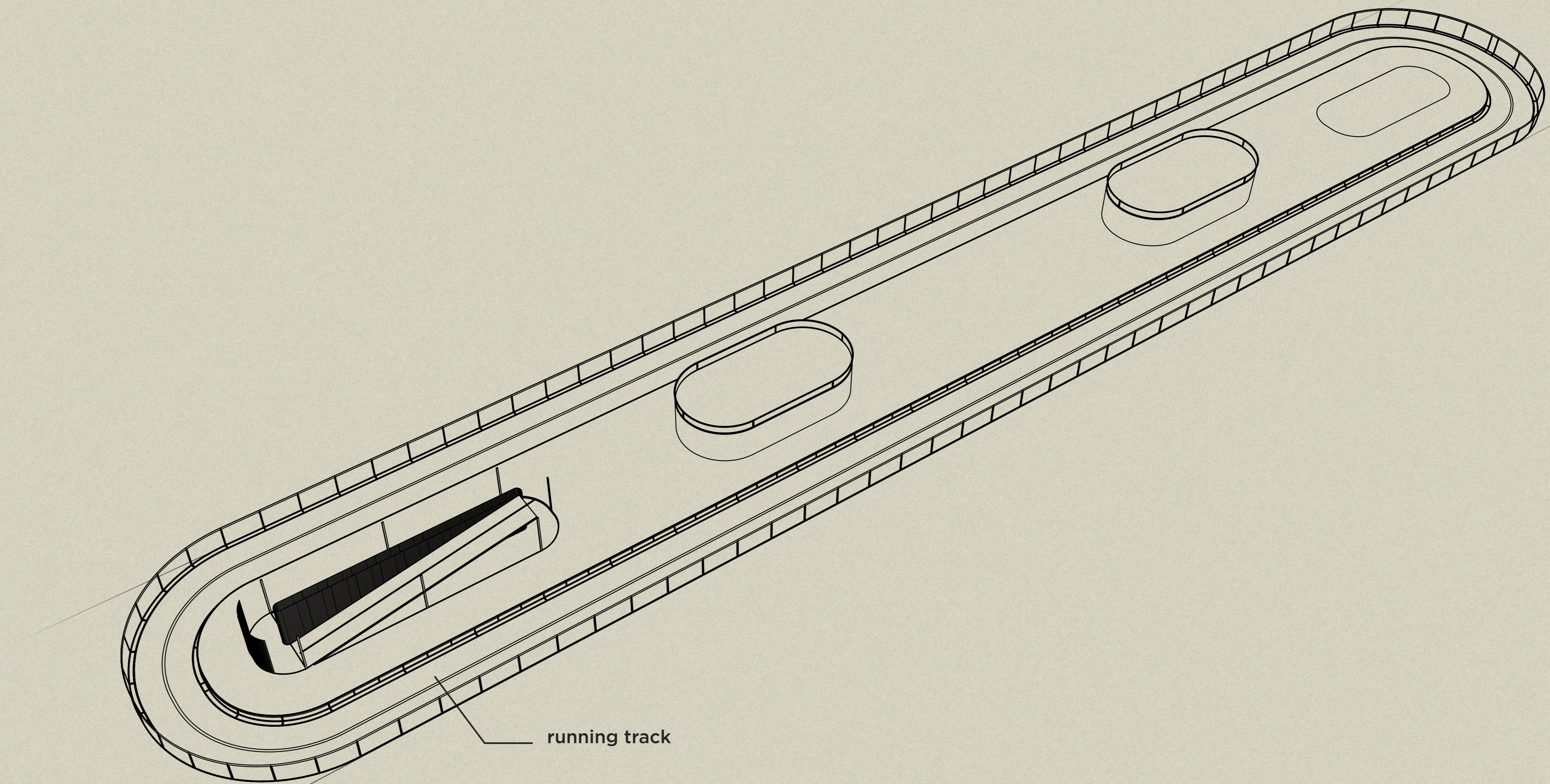
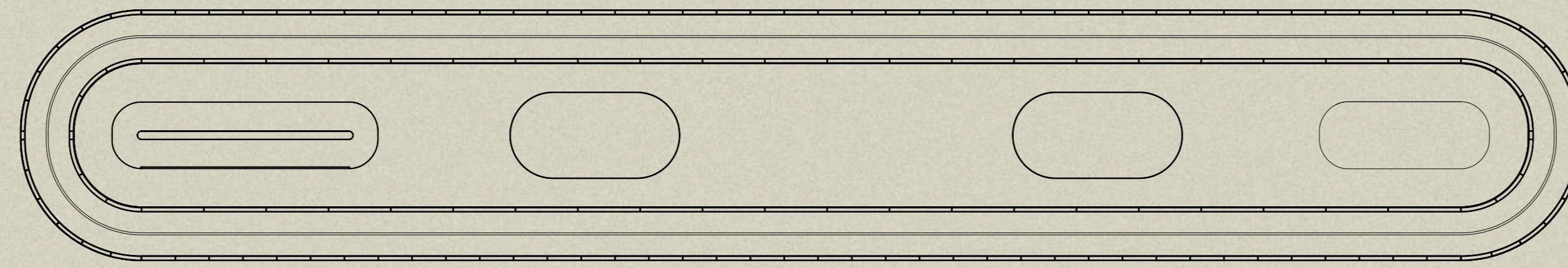

Interior
sports court



Interior
salon

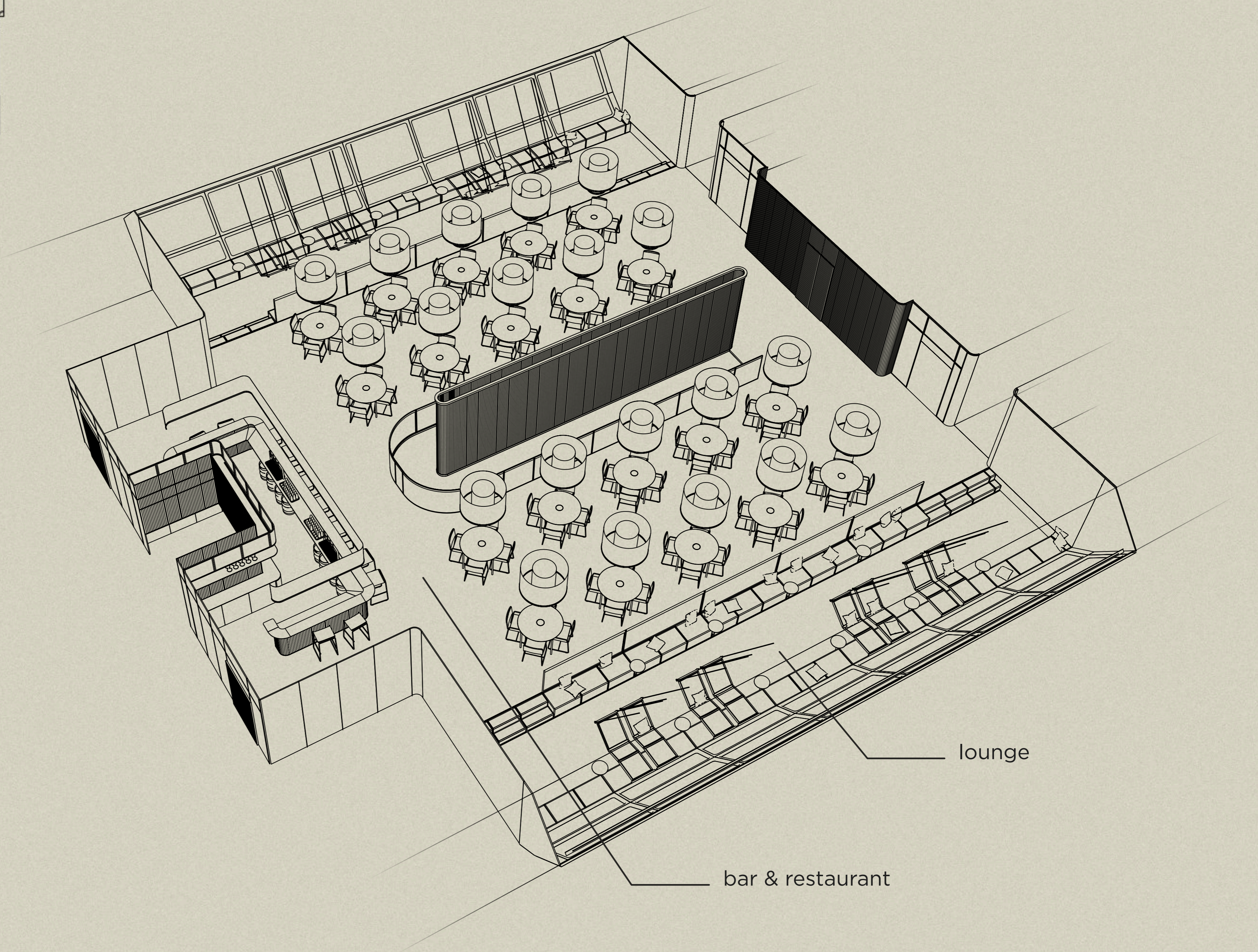
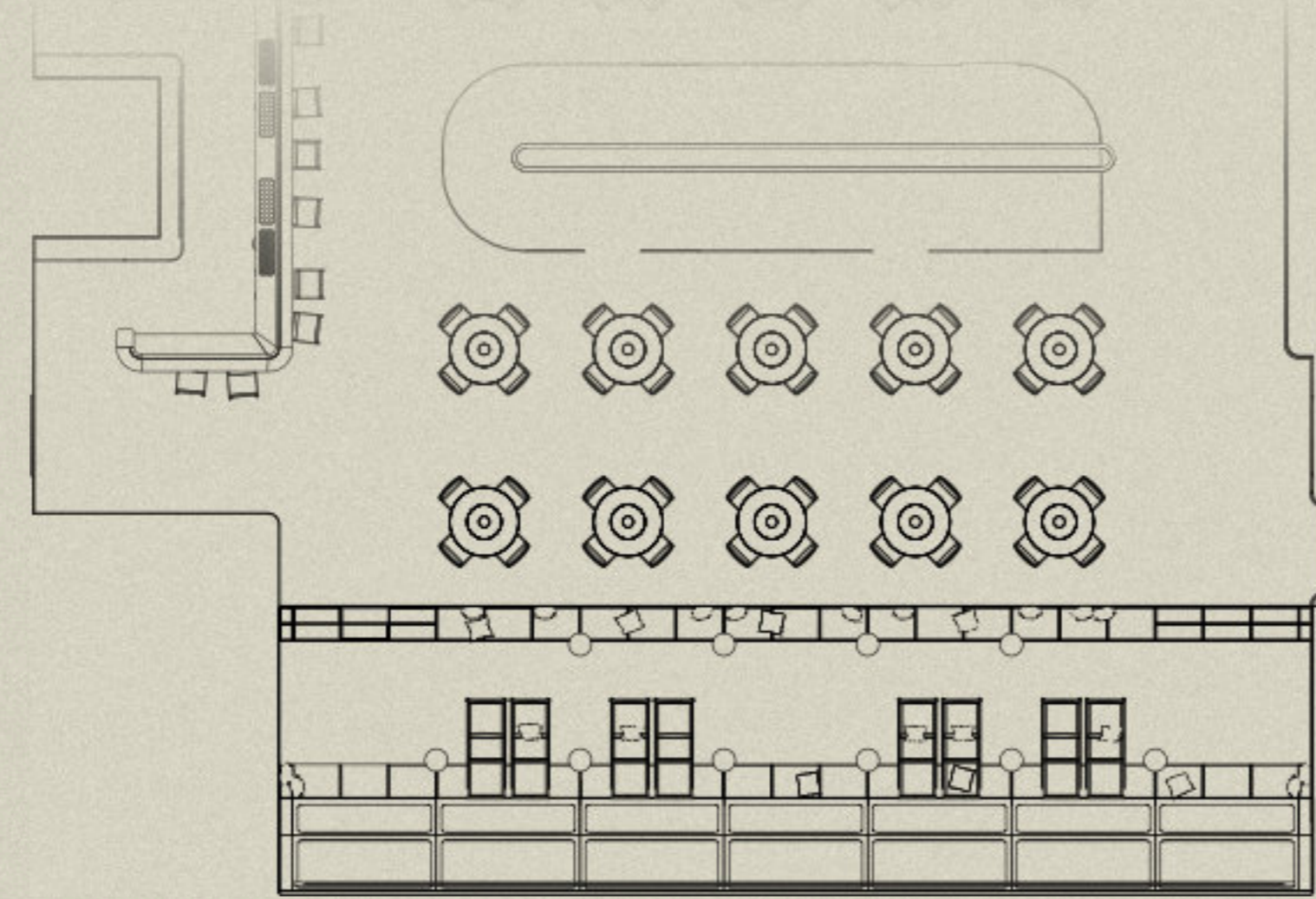

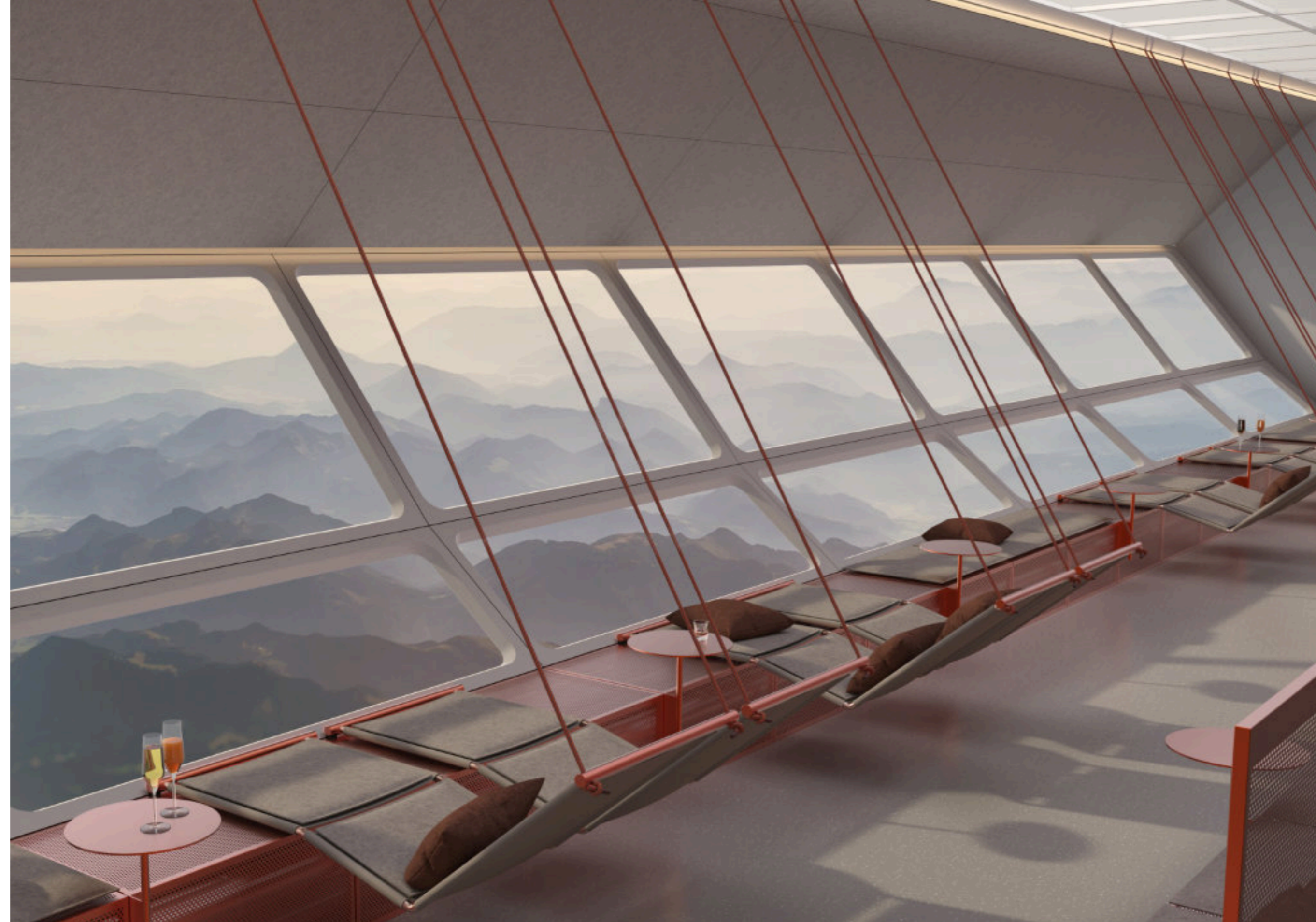

Interior
salon



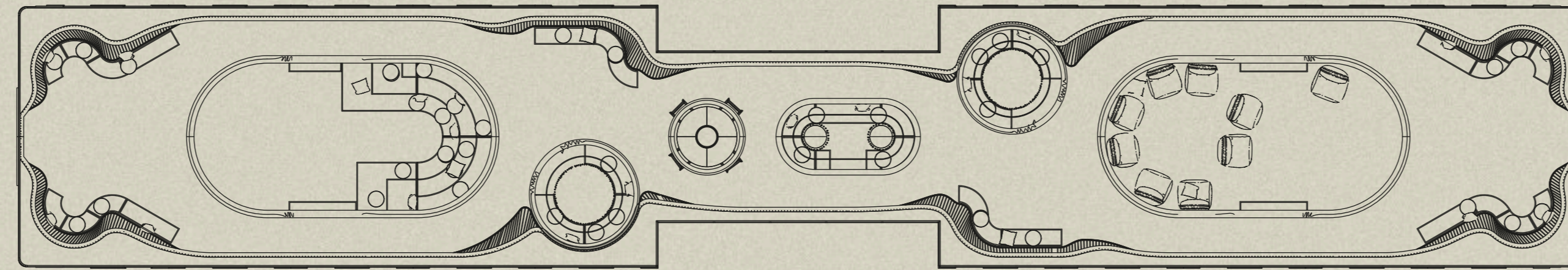

Interior
indoor public space

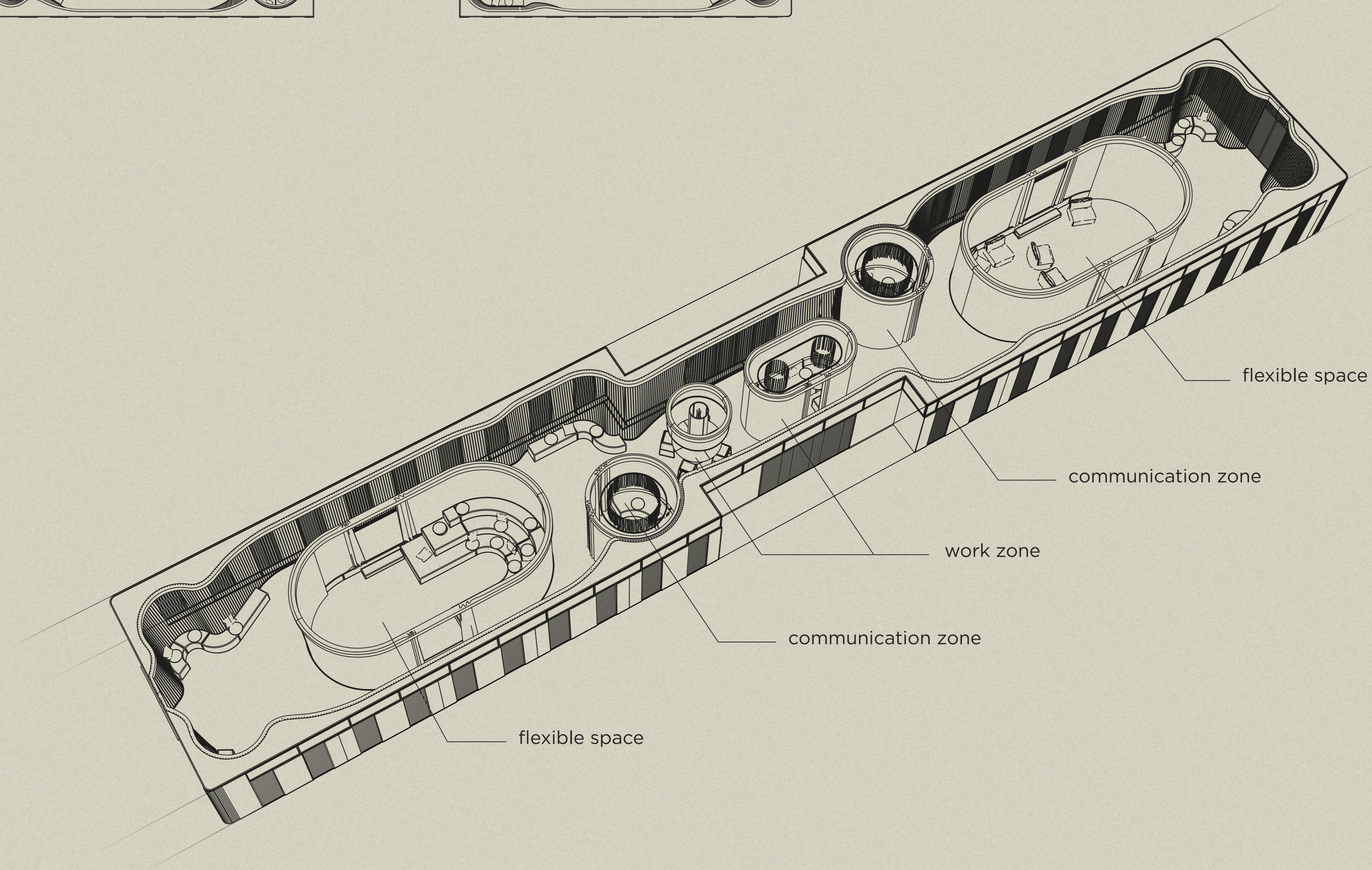

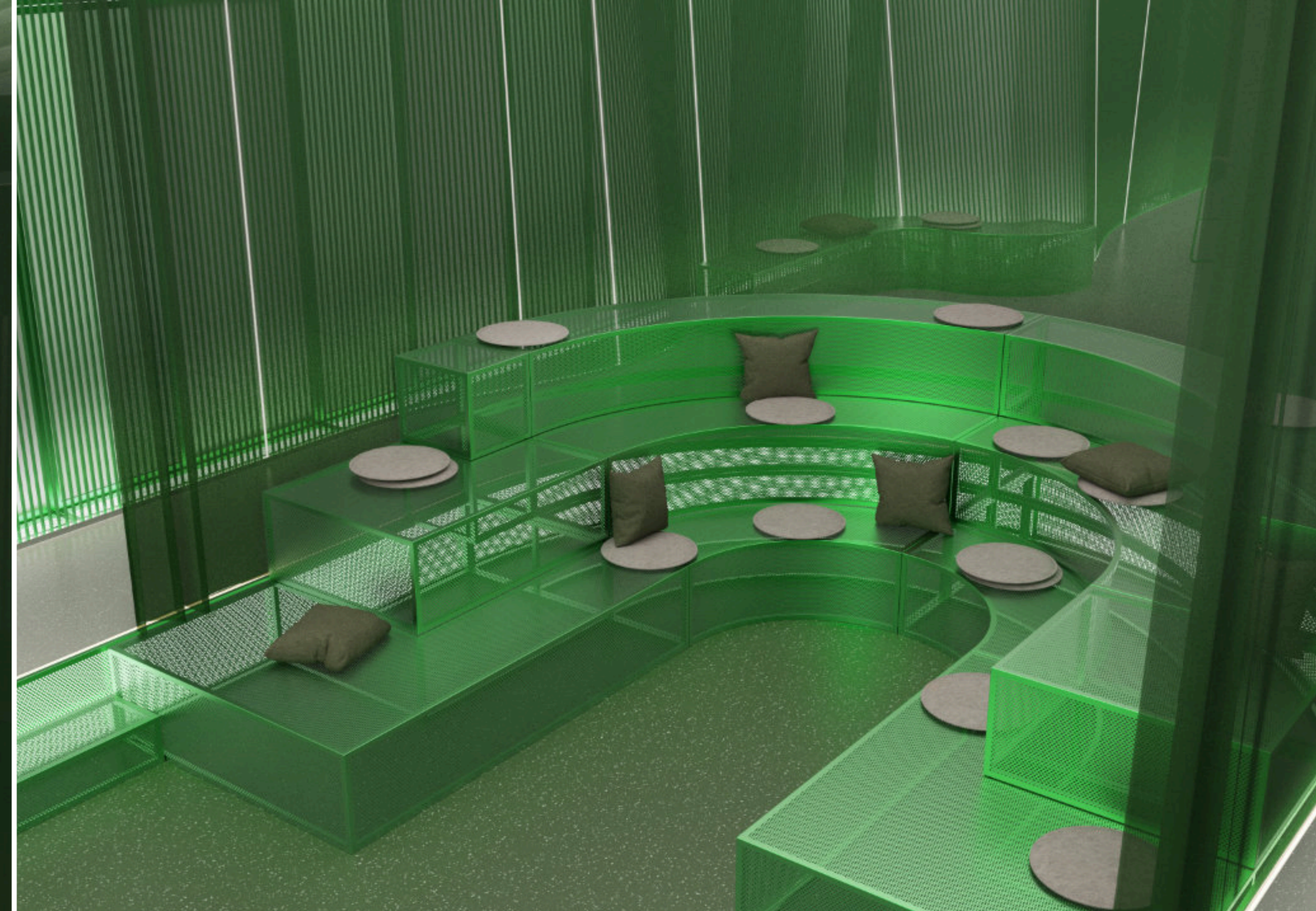
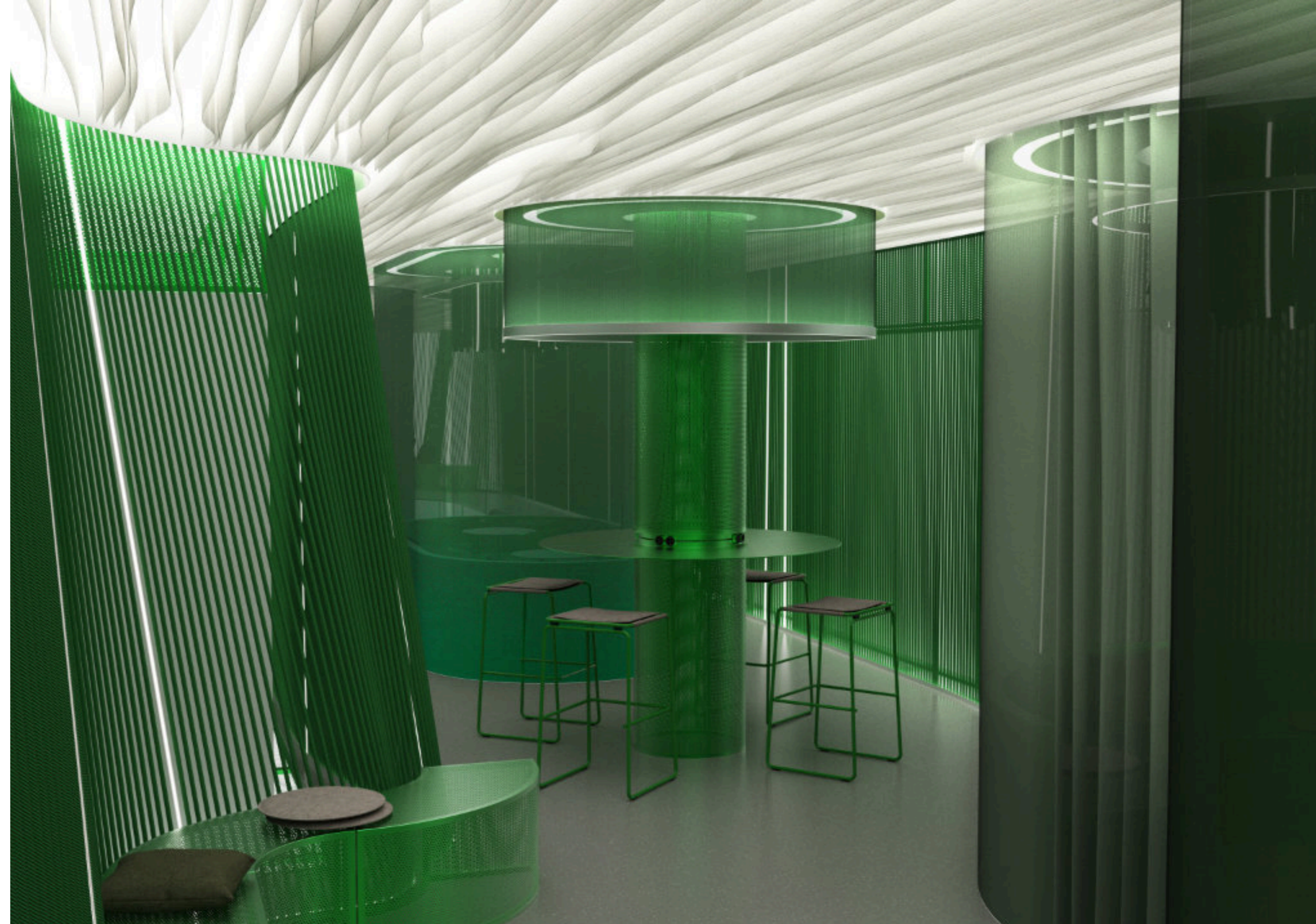

Interior
indoor public space

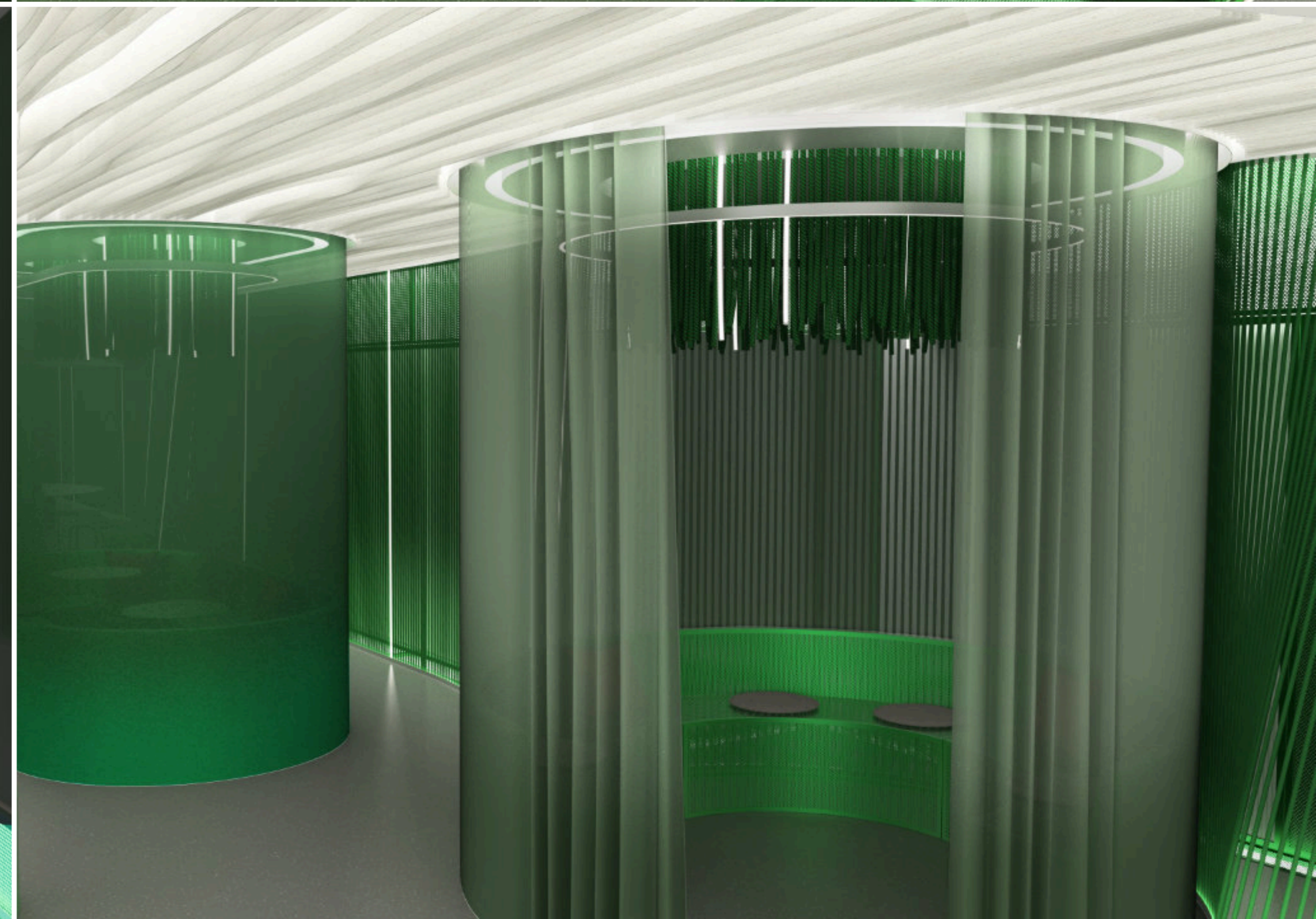

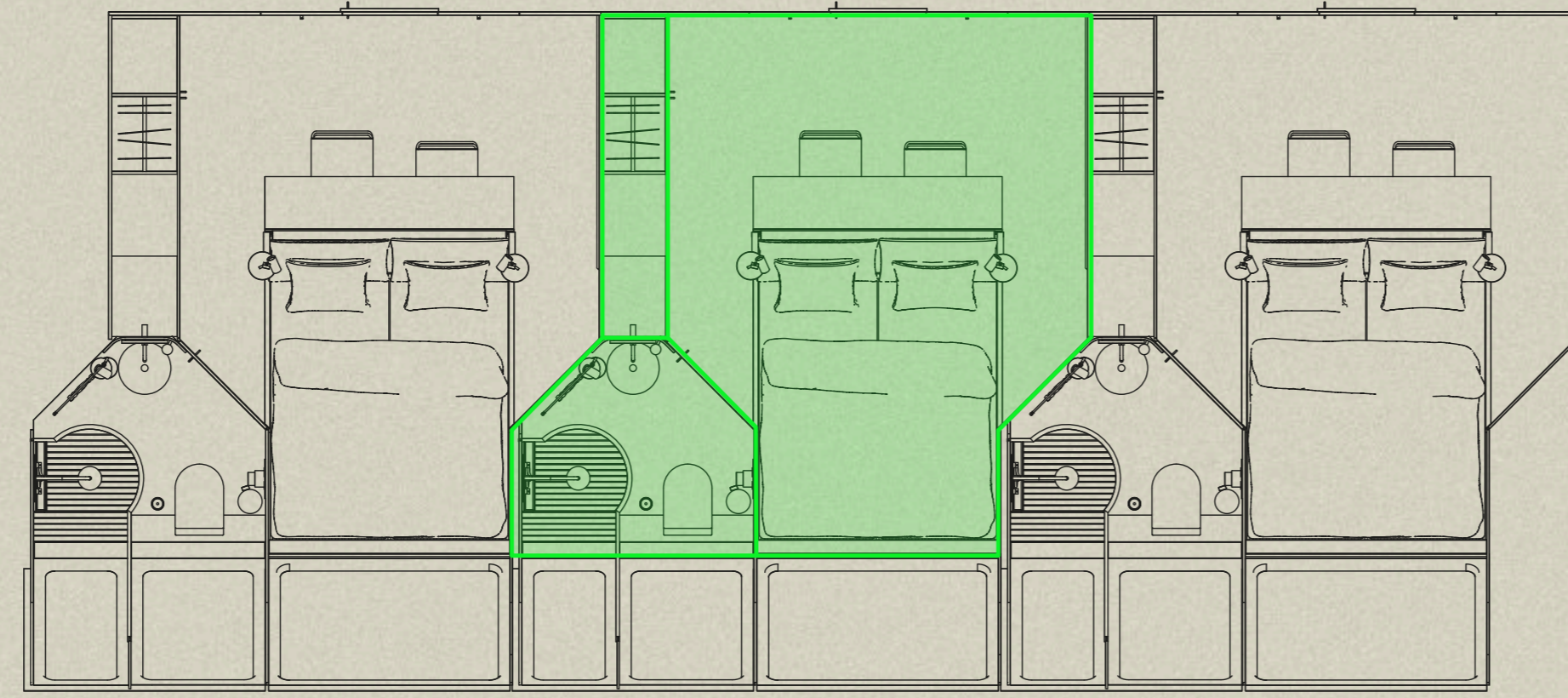

Interior
window cabin

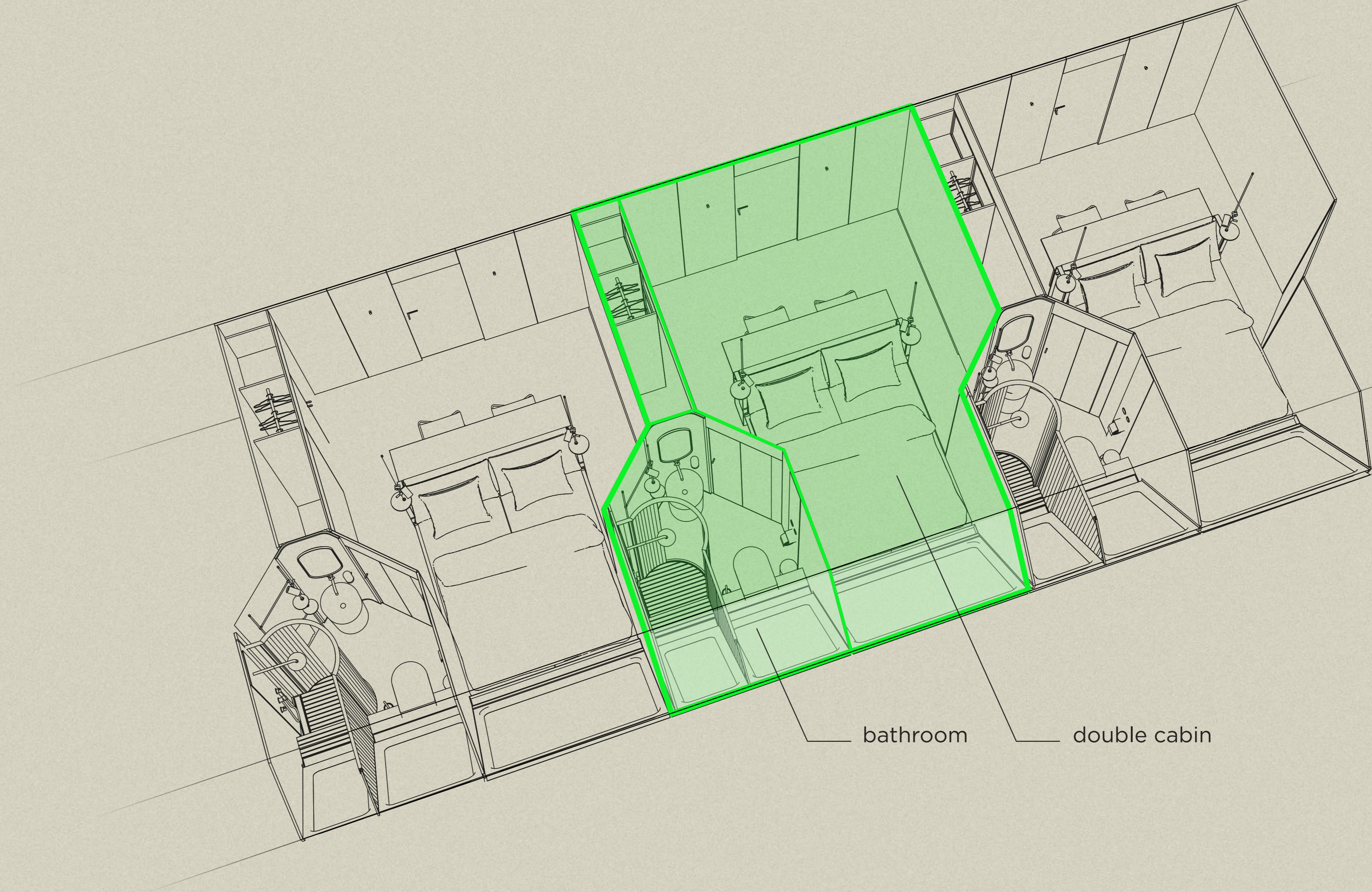

bathroom

double cabin

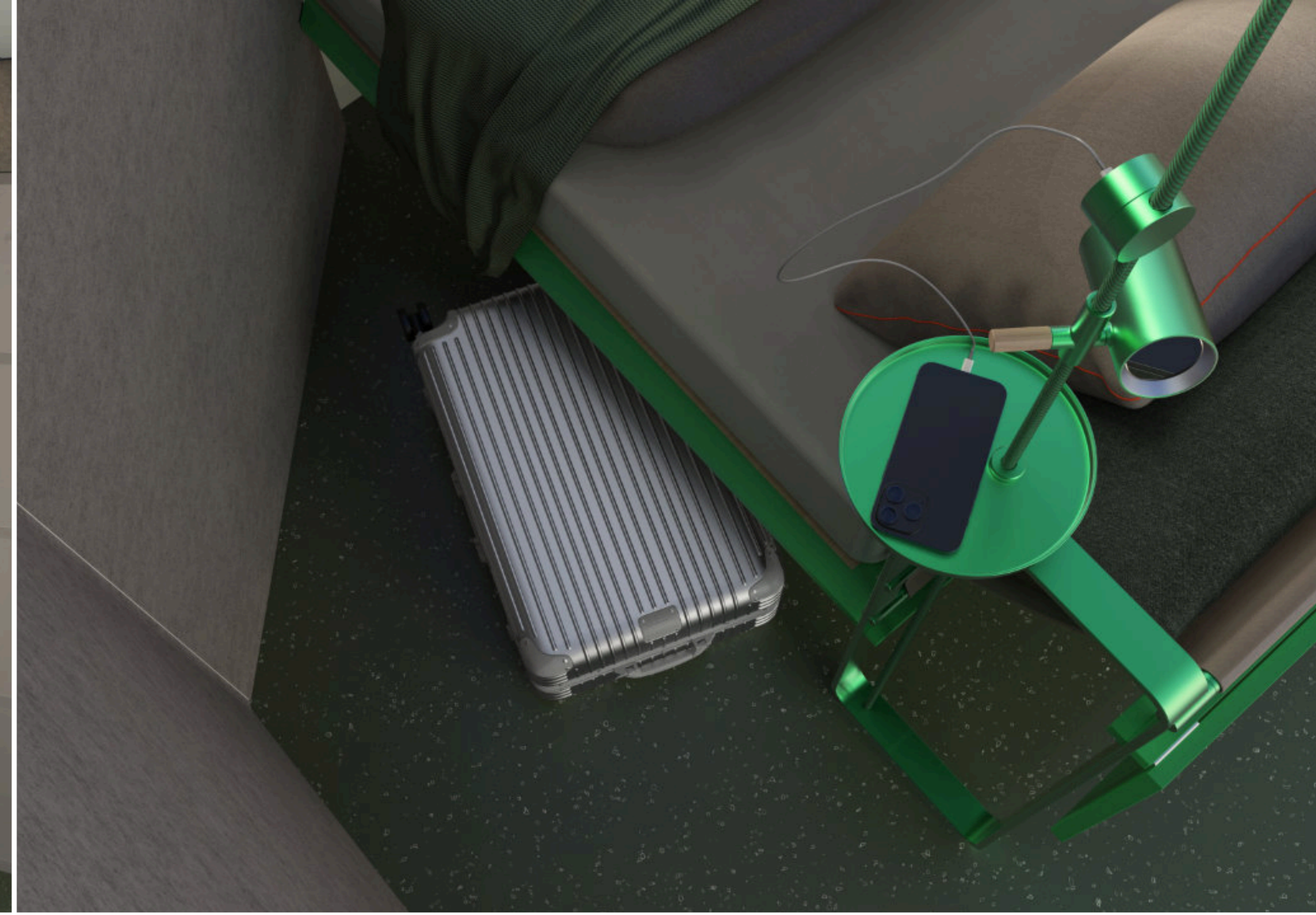

Interior
window cabin

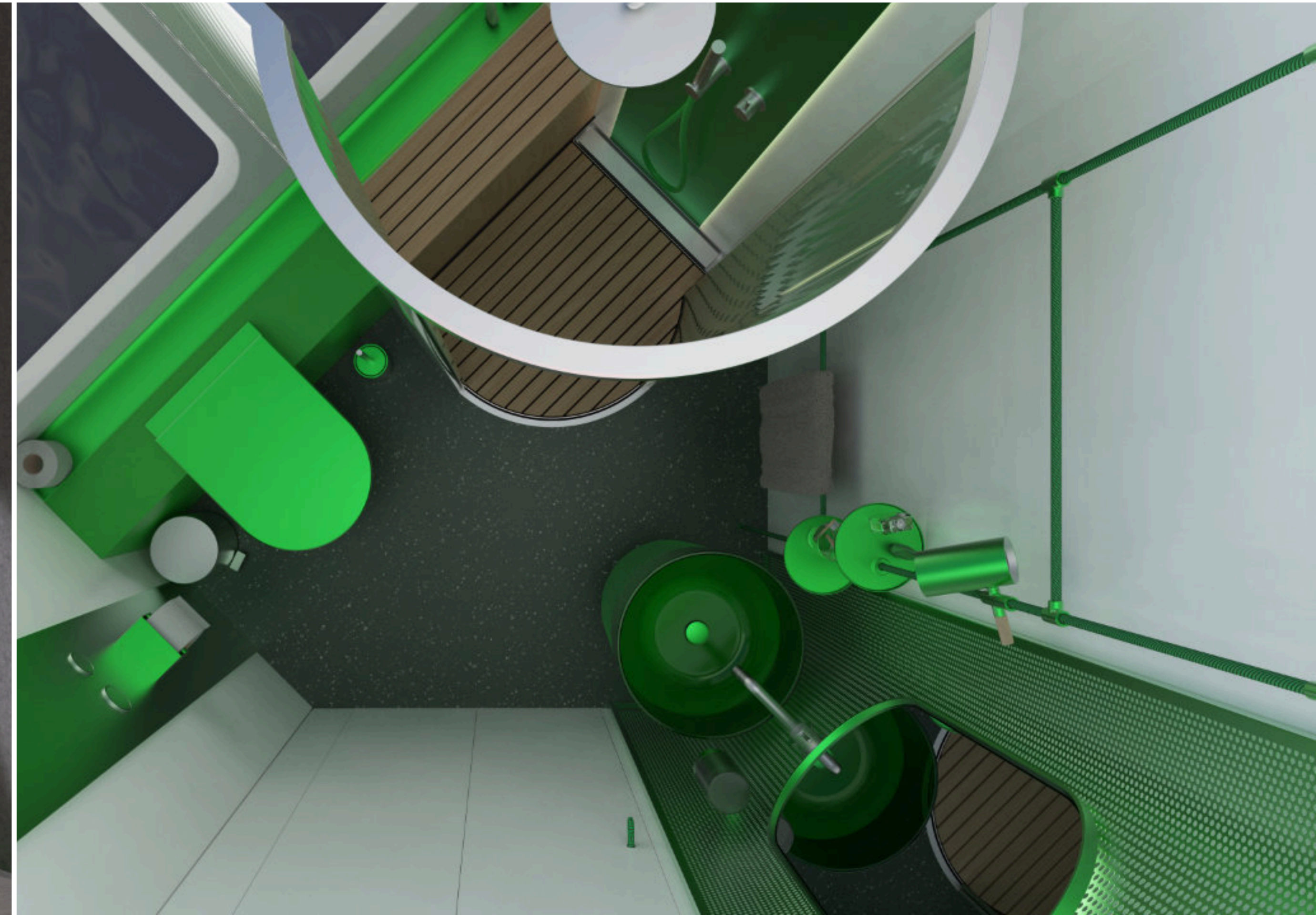

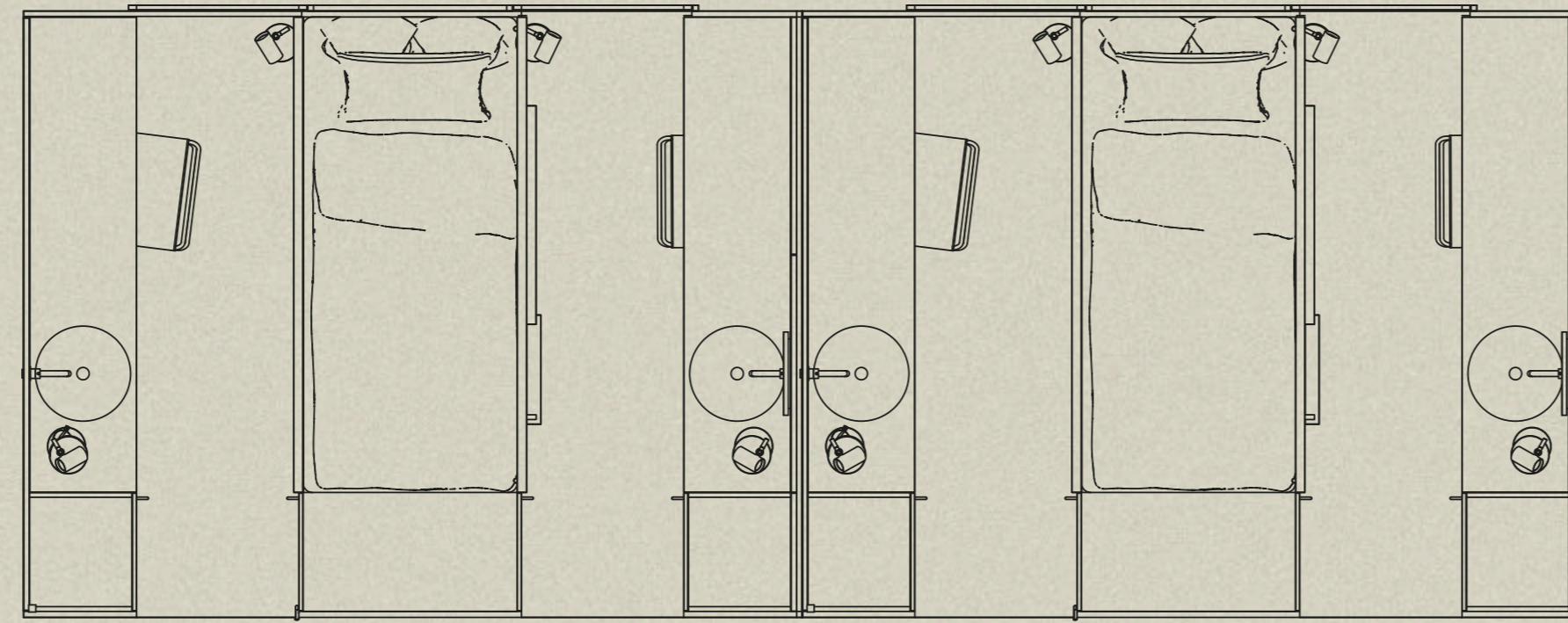

Interior

indoor cabin

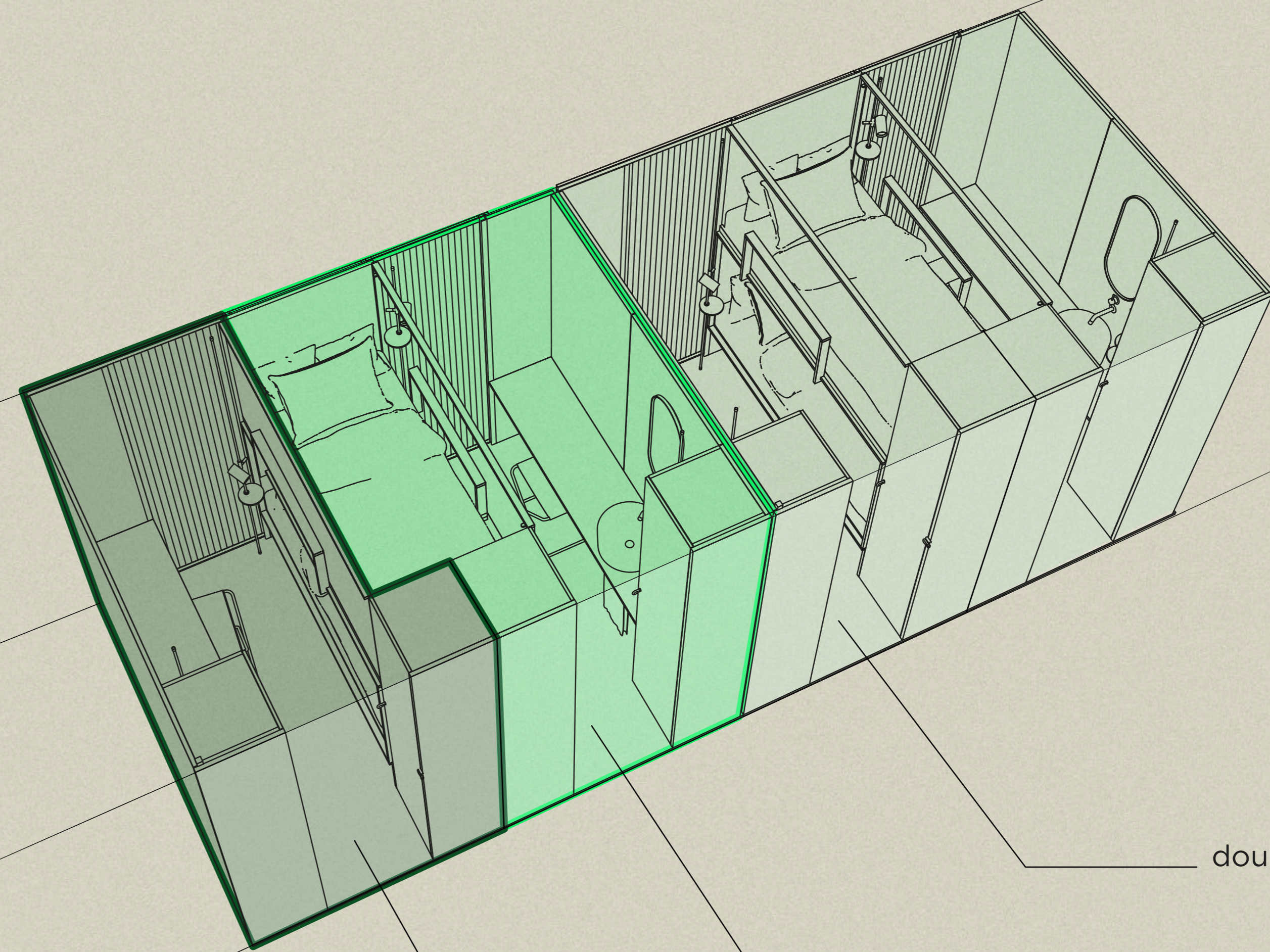

double cabin

single cabin

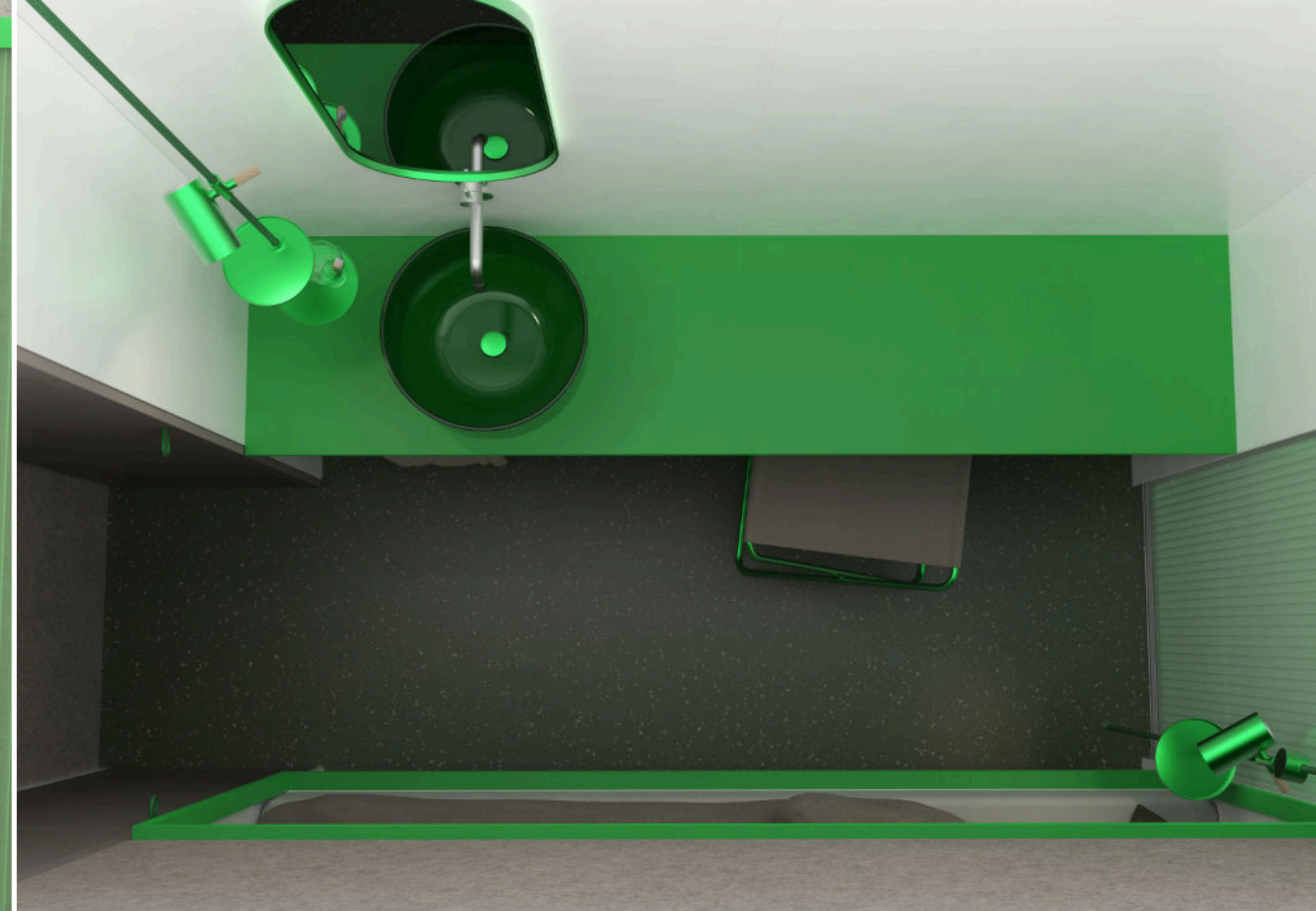

Interior
indoor cabin



Interior

public washroom

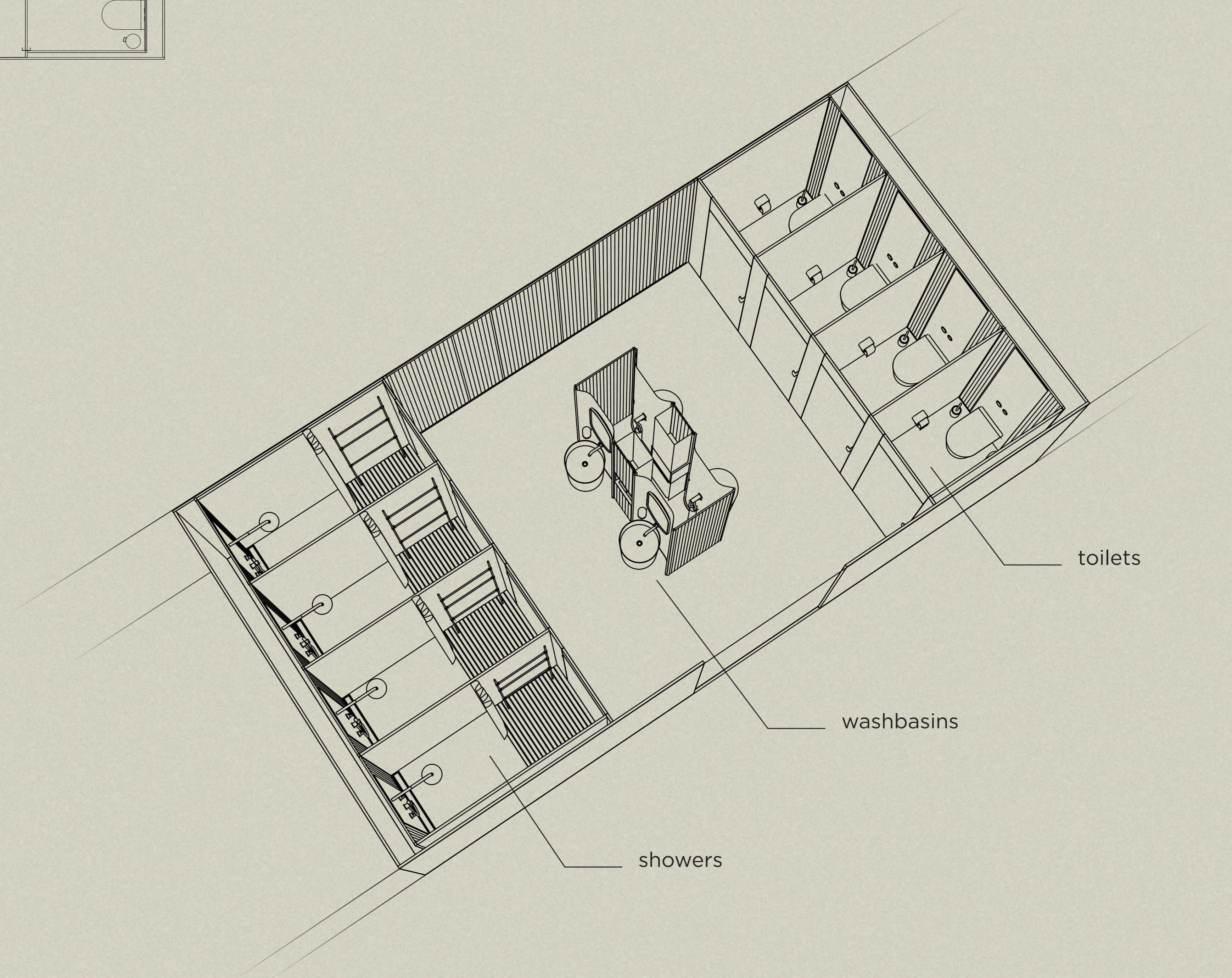
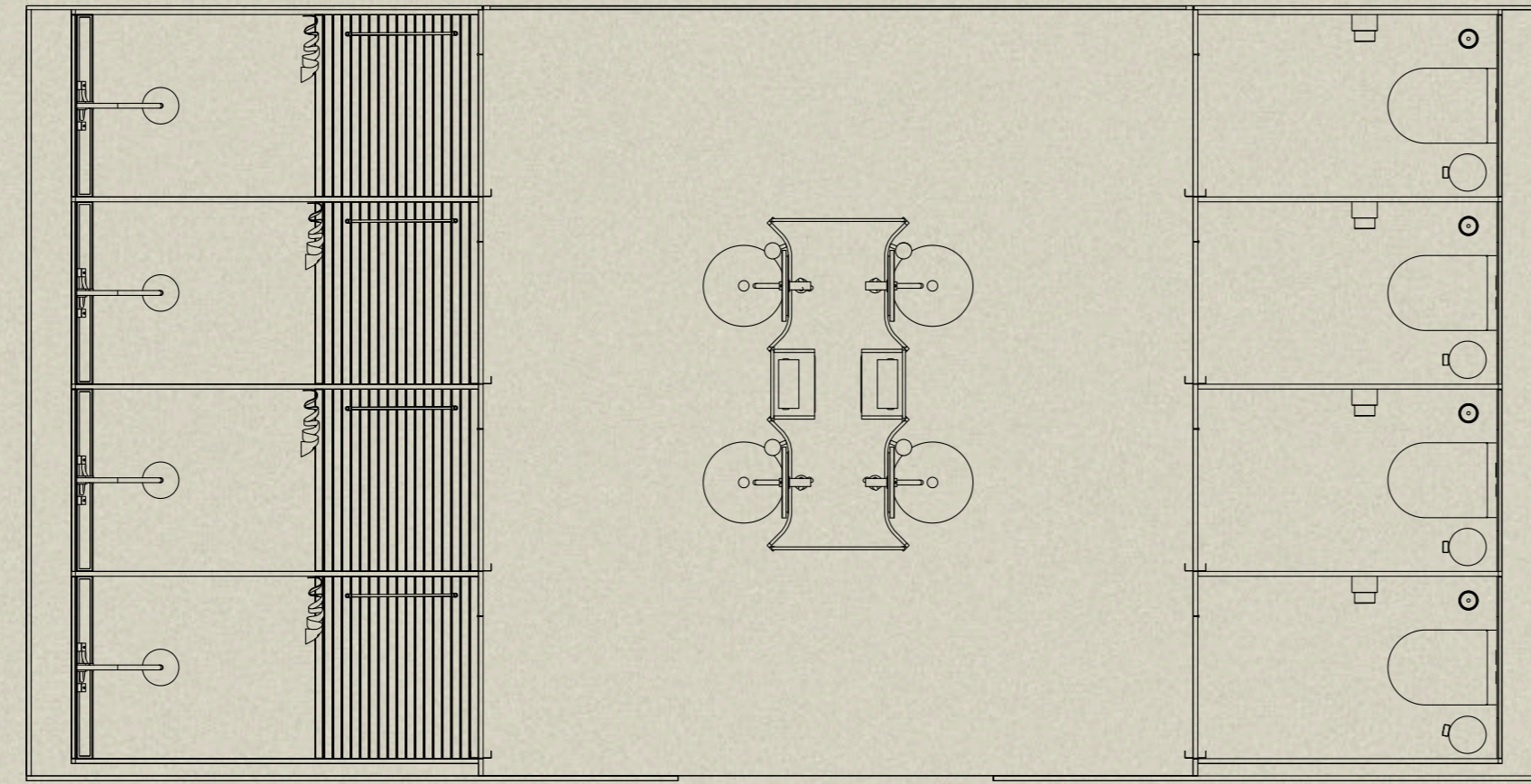

Interior
public washroom

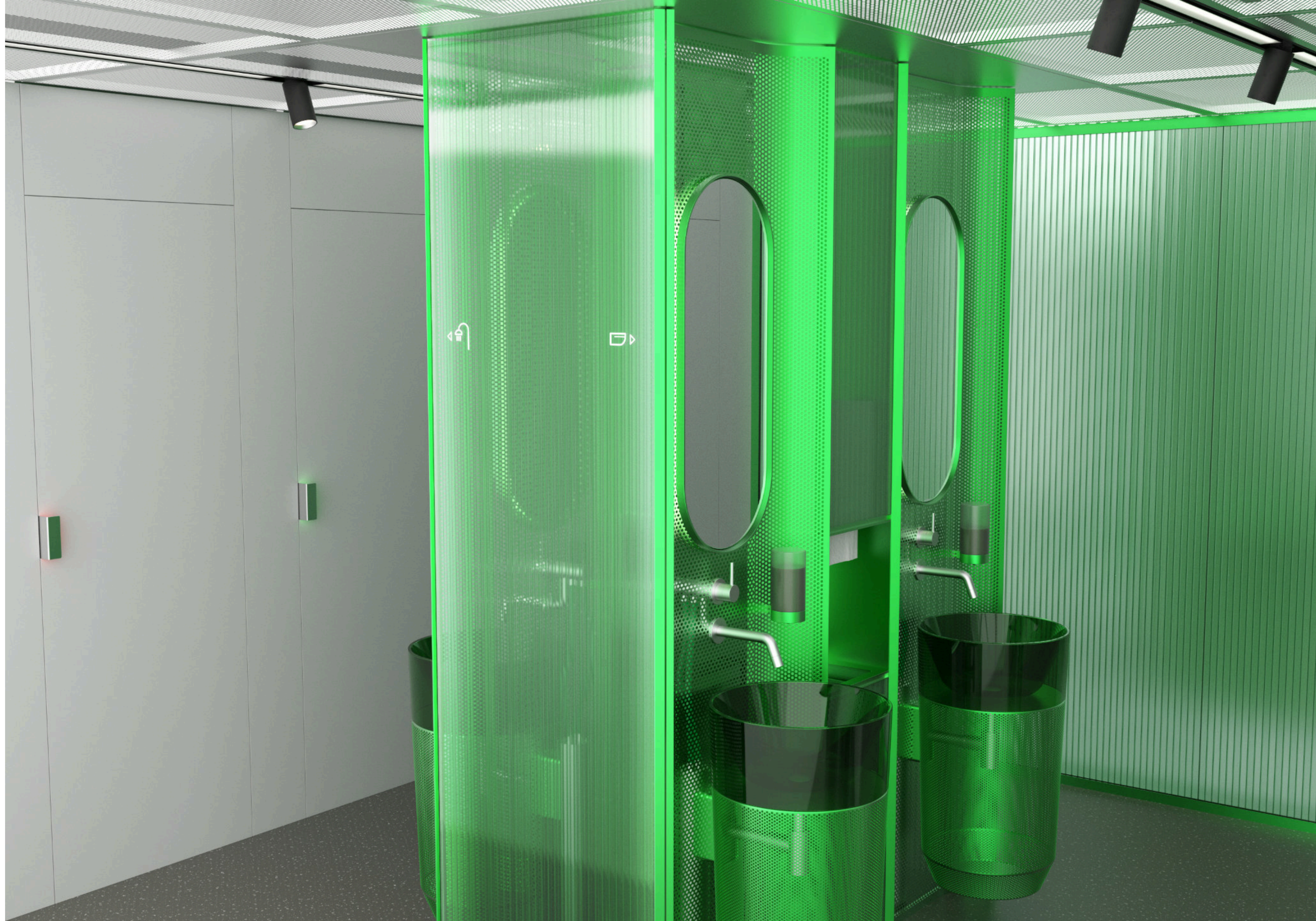

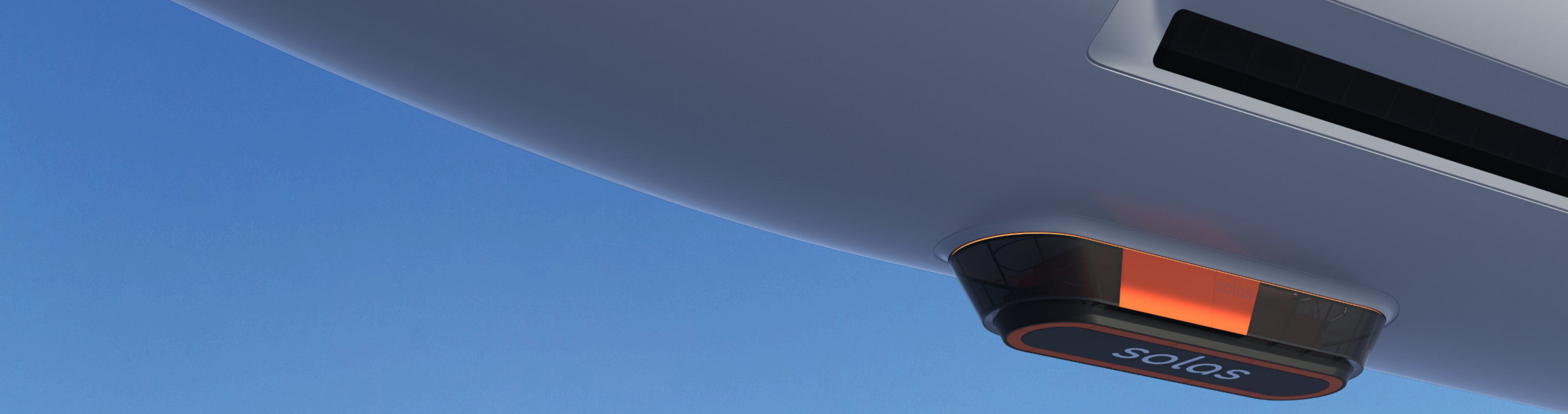

solas

design concept for a solar-powered airship

Manuel Müller | 2025